

Columbus MSA Industry Employment Chart Book

Third Quarter 2008



INTRODUCTION

The charts in this book show employment growth in major sectors and selected subsectors for the Columbus Metropolitan Statistical Area (MSA – Delaware, Fairfield, Franklin, Licking, Madison, Morrow, Pickaway, and Union Counties), Ohio, and the United States. Employment is graphed for each sector annually beginning in 1990 and monthly beginning in 2005. All employment is shown on an index basis with employment in 1990 or January 2005 equal to 100.0. Thus, the charts show the cumulative percentage employment growth or decline from the index date. Monthly employment is seasonally adjusted. The source for employment data is the Current Employment Statistics series issued by the U.S. Bureau of Labor Statistics (BLS). Ohio and U.S. employment totals are seasonally adjusted by BLS; Columbus MSA employment is seasonally adjusted by the Columbus Chamber.

CONTENTS

(Subsectors are indented)

Total employment, annually, 1990-2007	1
Total employment, monthly, 2005-2008	2
Construction and mining employment, annually, 1990-2007	3
Construction and mining employment, monthly, 2005-2008	4
Manufacturing employment, annually, 1990-2007	5
Manufacturing employment, monthly, 2005-2008	6
Wholesale trade employment, annually, 1990-2007	7
Wholesale trade employment, monthly, 2005-2008	8
Retail trade employment, annually, 1990-2007	9
Retail trade employment, monthly, 2005-2008	10
Transportation and utilities employment, annually, 1990-2007	11
Transportation and utilities employment, monthly, 2005-2008	12
Transportation and warehousing employment, annually, 1990-2007	13
Transportation and warehousing employment, monthly, 2005-2008	14
Information employment, annually, 1990-2007	15
Information employment, monthly, 2005-2008	16
Financial activities employment, annually, 1990-2007	17
Financial activities employment, monthly, 2005-2008	18
Finance and insurance employment, annually, 1990-2007	19
Finance and insurance employment, monthly, 2005-2008	20
Professional and business services employment, annually, 1990-2007	21
Professional and business services employment, monthly, 2005-2008	22
Professional, scientific, and technical services employment, annually, 1990-2007	23
Professional, scientific, and technical services employment, monthly, 2005-2008	24

Management of companies and enterprises employment, annually, 1990-2007	25
Management of companies and enterprises employment, monthly, 2005-2008	26
Administrative support and waste services employment, annually, 1990-2007	27
Administrative support and waste services employment, monthly, 2005-2008	28
Education and health services employment, annually, 1990-2007	29
Education and health services employment, monthly, 2005-2008	30
Healthcare and social assistance employment, annually, 1990-2007	31
Healthcare and social assistance employment, monthly, 2005-2008	32
Leisure and hospitality employment, annually, 1990-2007	33
Leisure and hospitality employment, monthly, 2005-2008	34
Other services employment, annually, 1990-2007	35
Other services employment, monthly, 2005-2008	36
Government employment, annually, 1990-2007	37
Government employment, monthly, 2005-2008	38
Federal government employment, annually, 1990-2007	39
Federal government employment, monthly, 2005-2008	40
State government employment, annually, 1990-2007	41
State government employment, monthly, 2005-2008	42
Local government employment, annually, 1990-2007	43
Local government employment, monthly, 2005-2008	44

Total Employment, 1990-2007

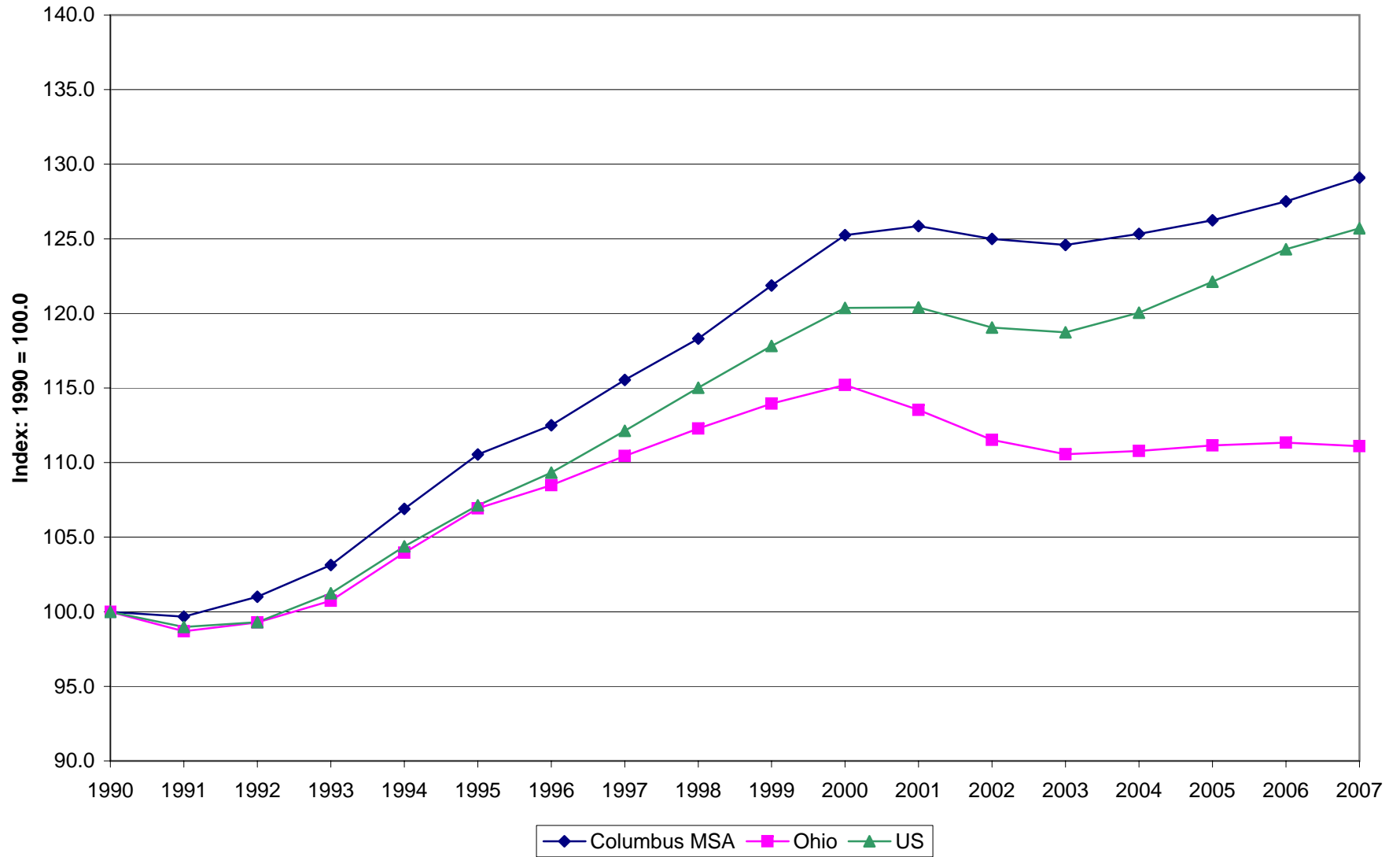

Total Employment, 2005-2008

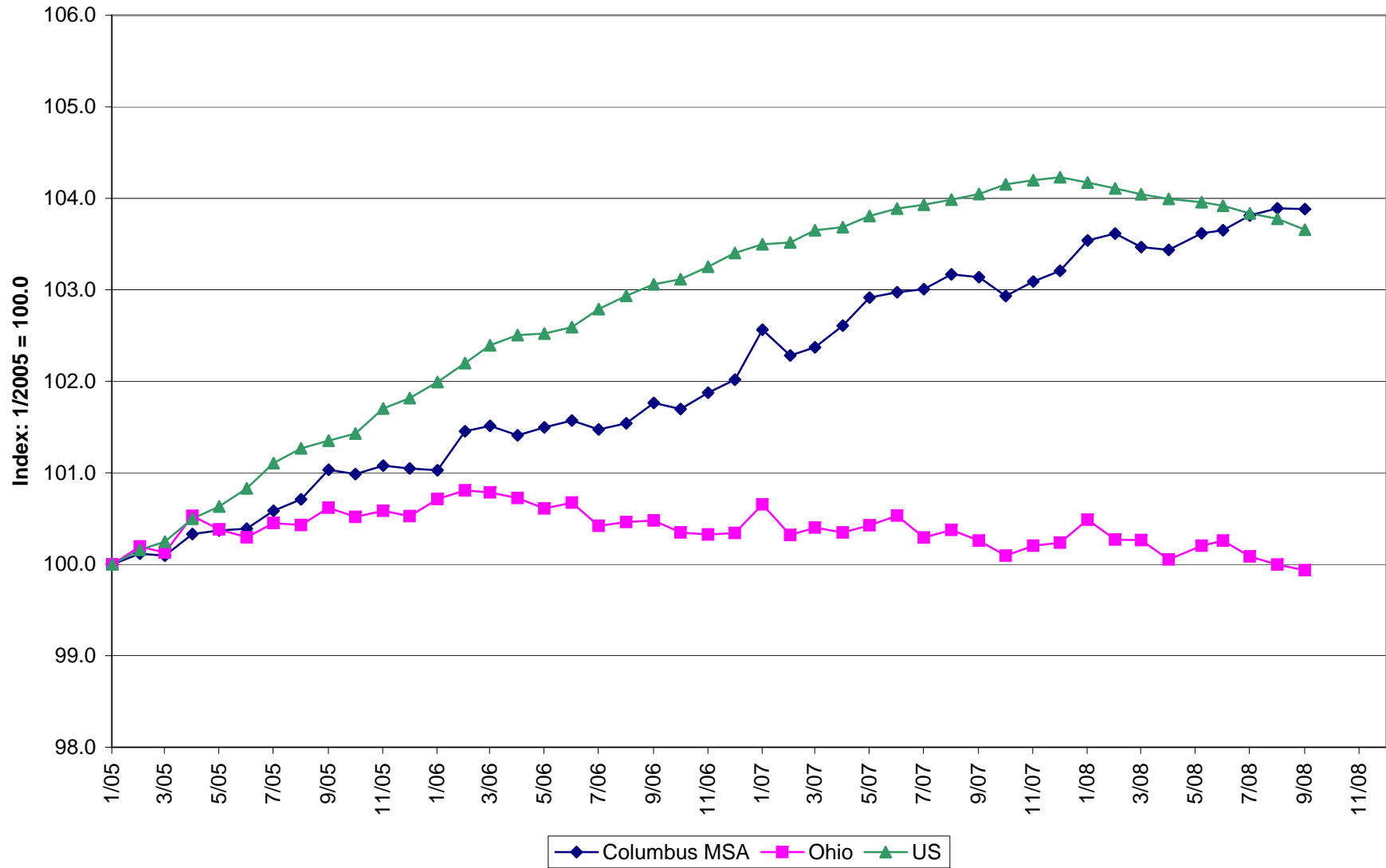

Construction and Mining Employment, 1990-2007

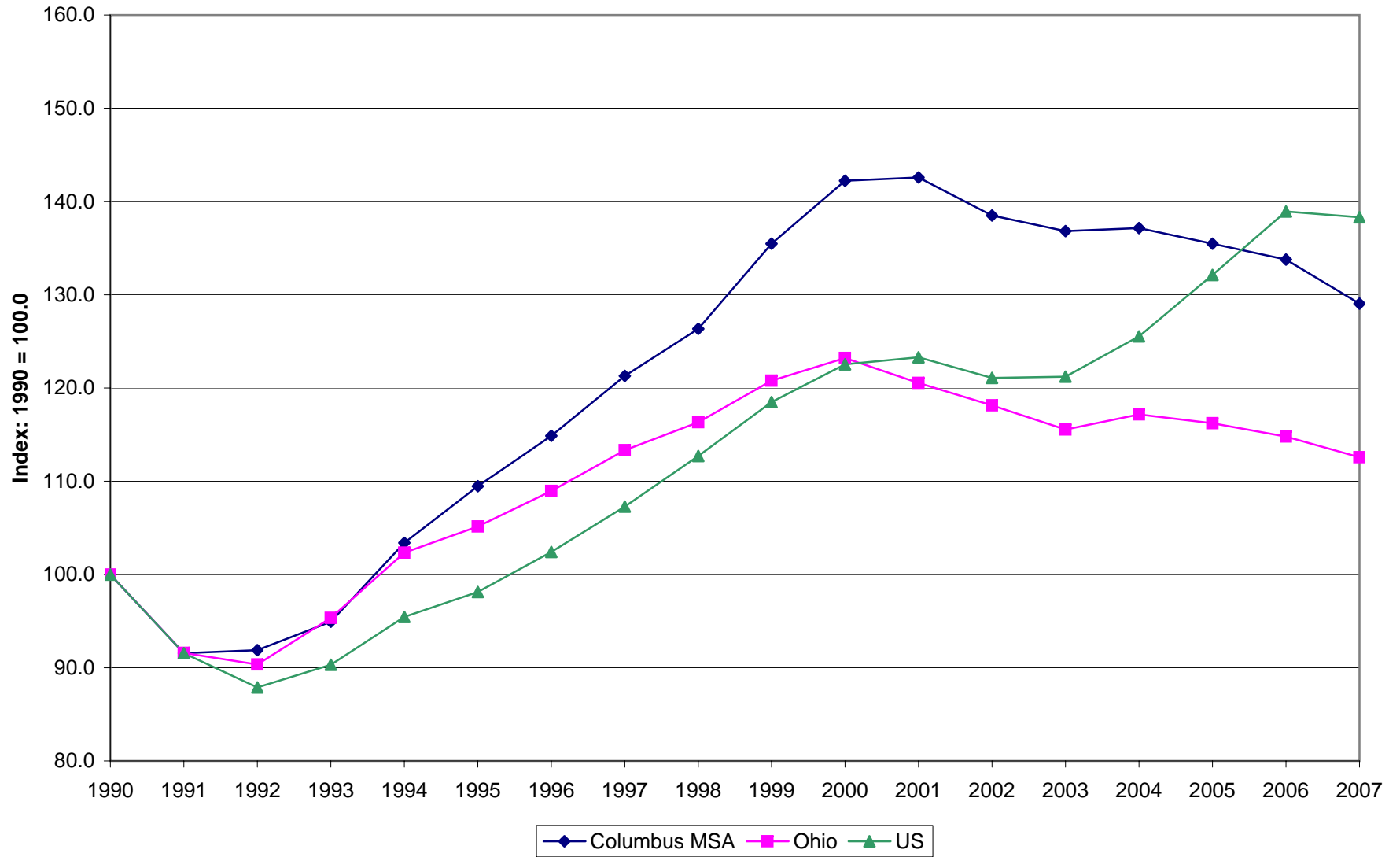

Construction and Mining Employment, 2005-2008

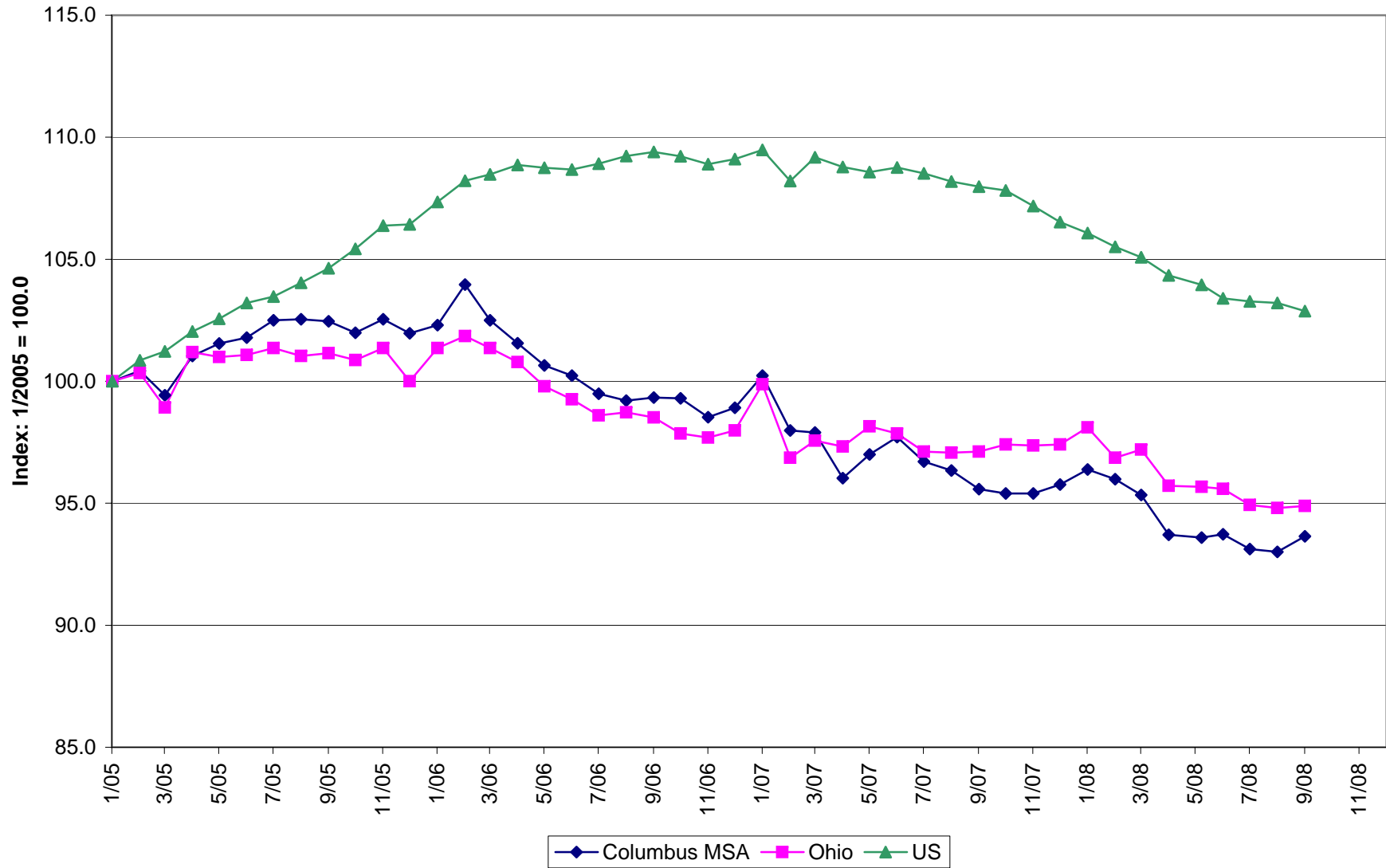

Manufacturing Employment, 1990-2007

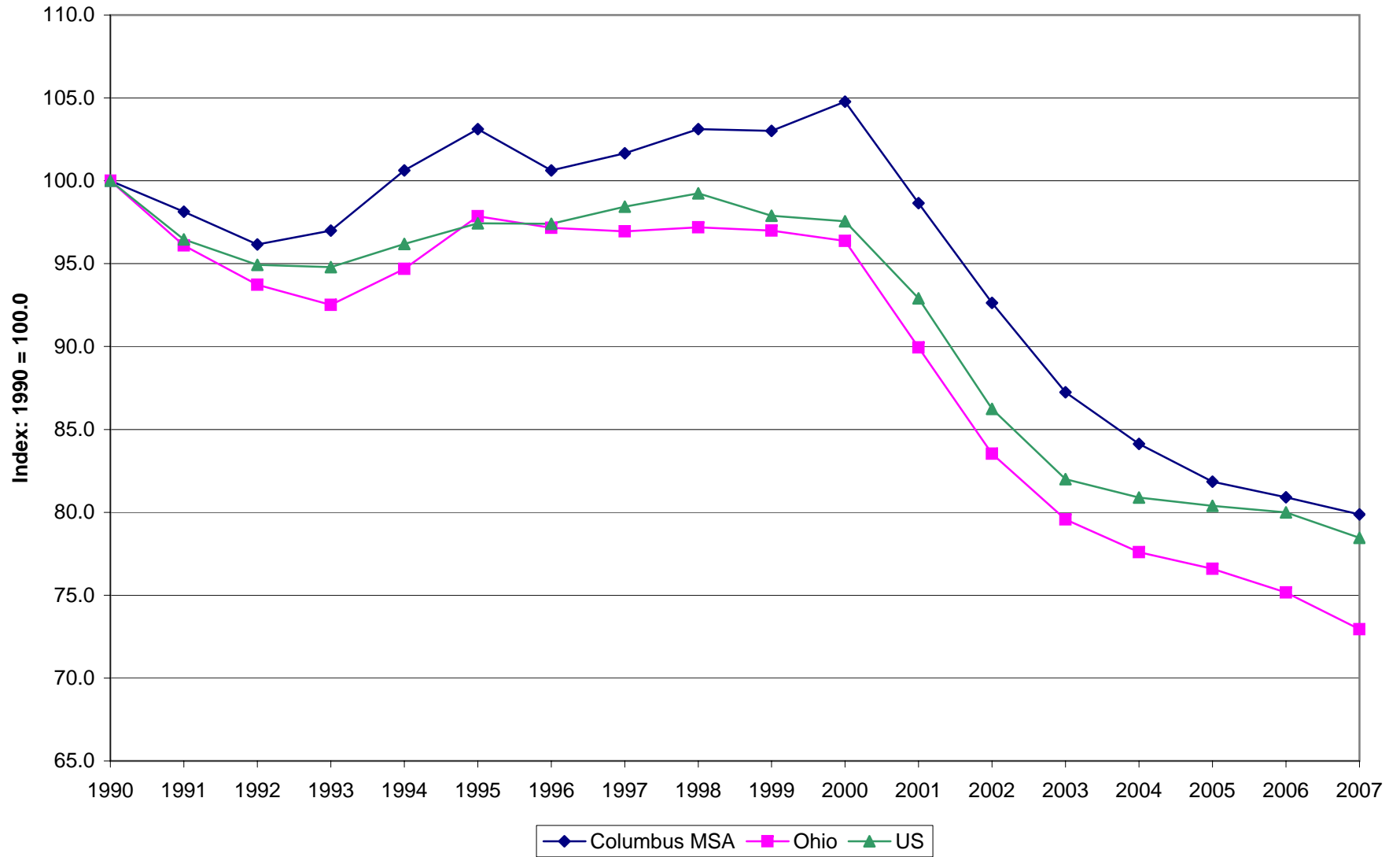

Manufacturing Employment, 2005-2008

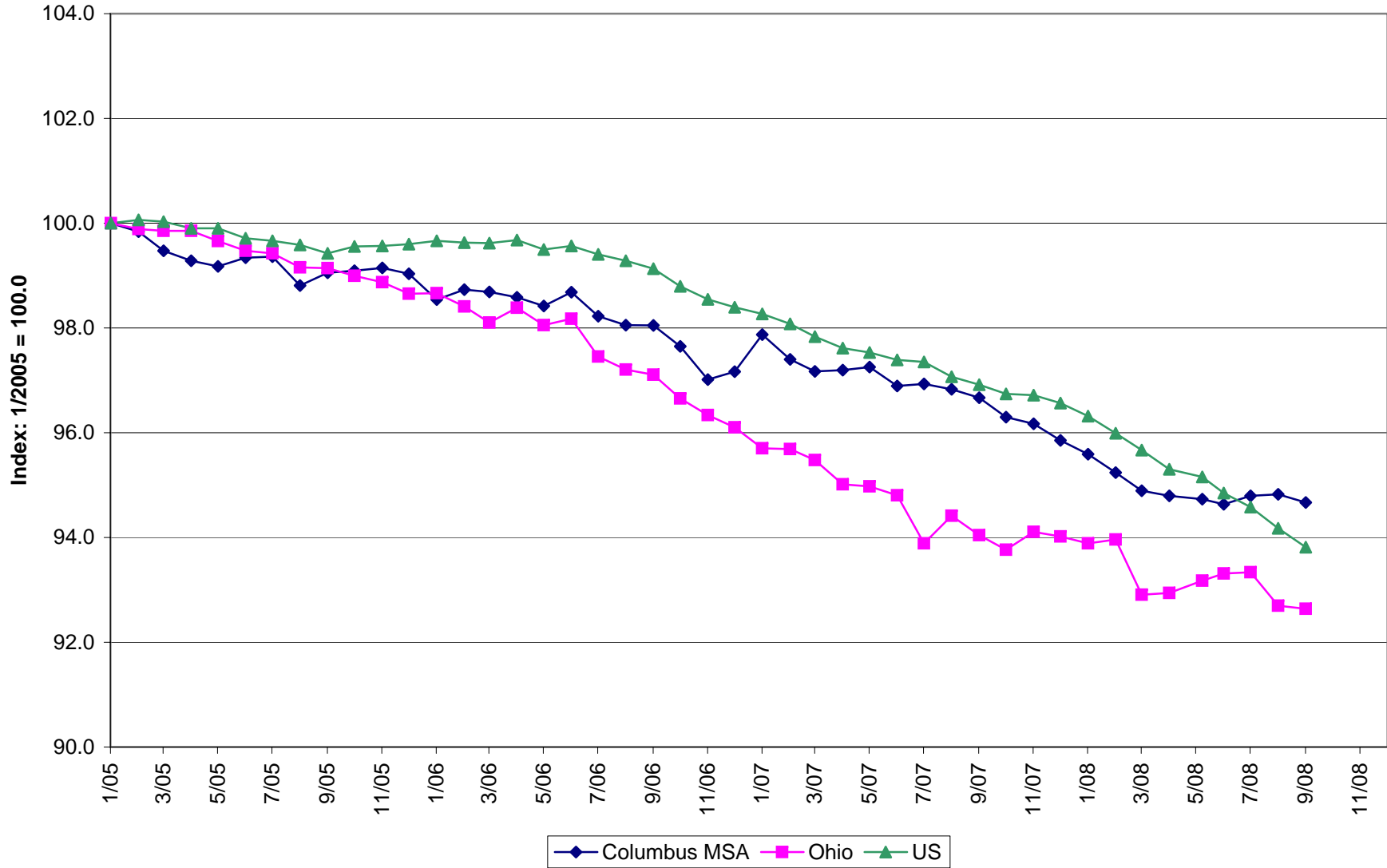

Wholesale Trade Employment, 1990-2007

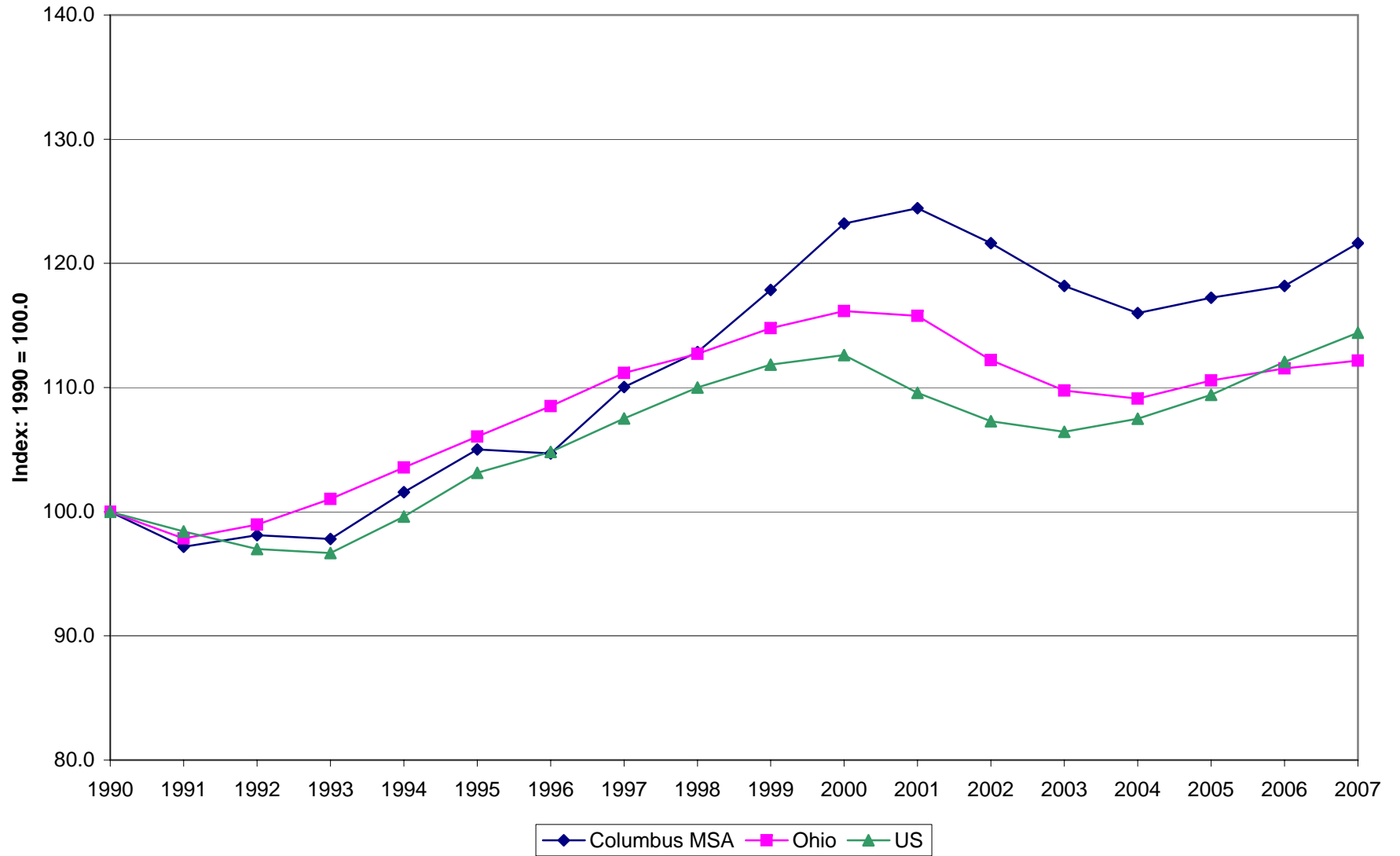

Wholesale Trade Employment, 2005-2008

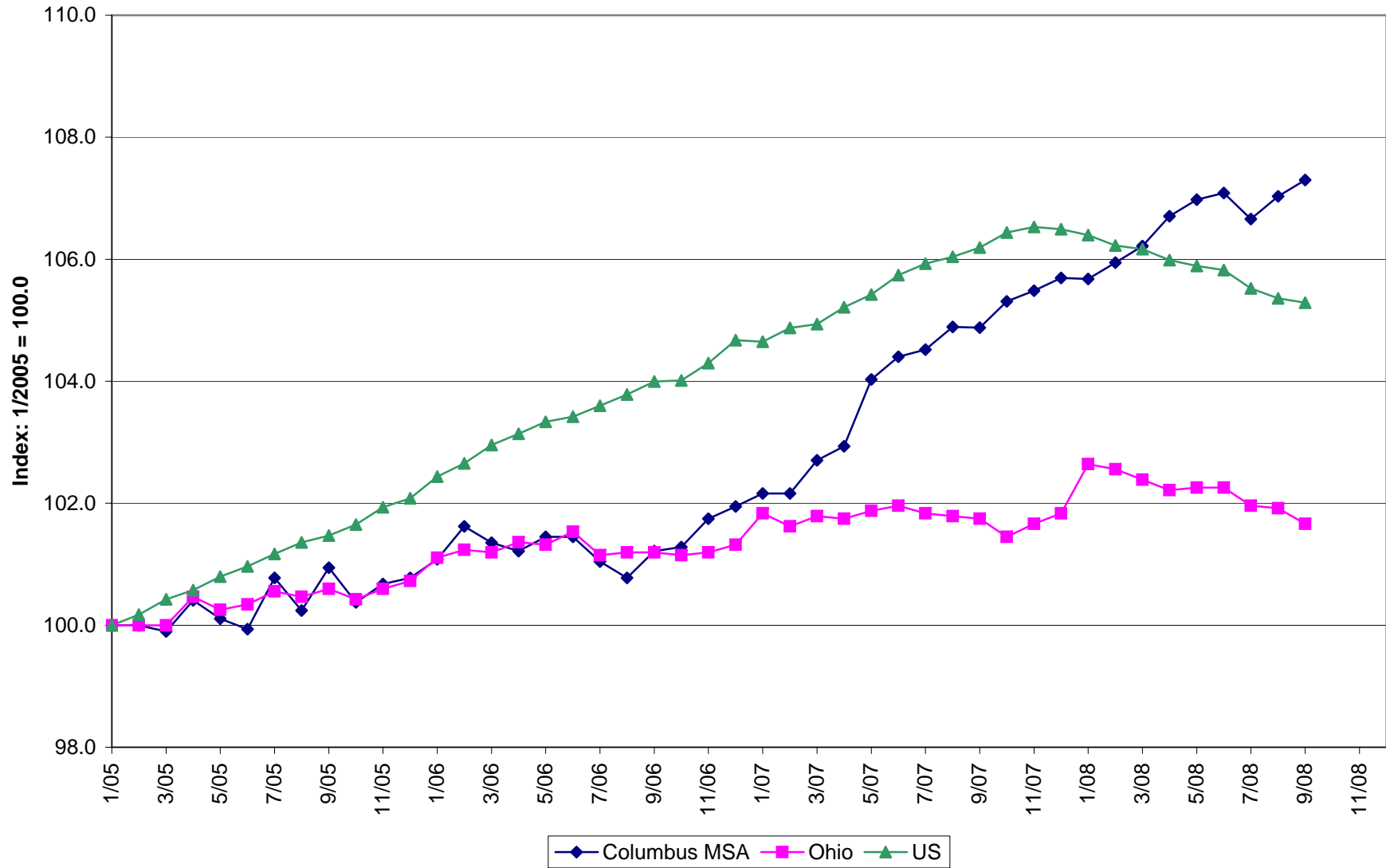

Retail Trade Employment, 1990-2007

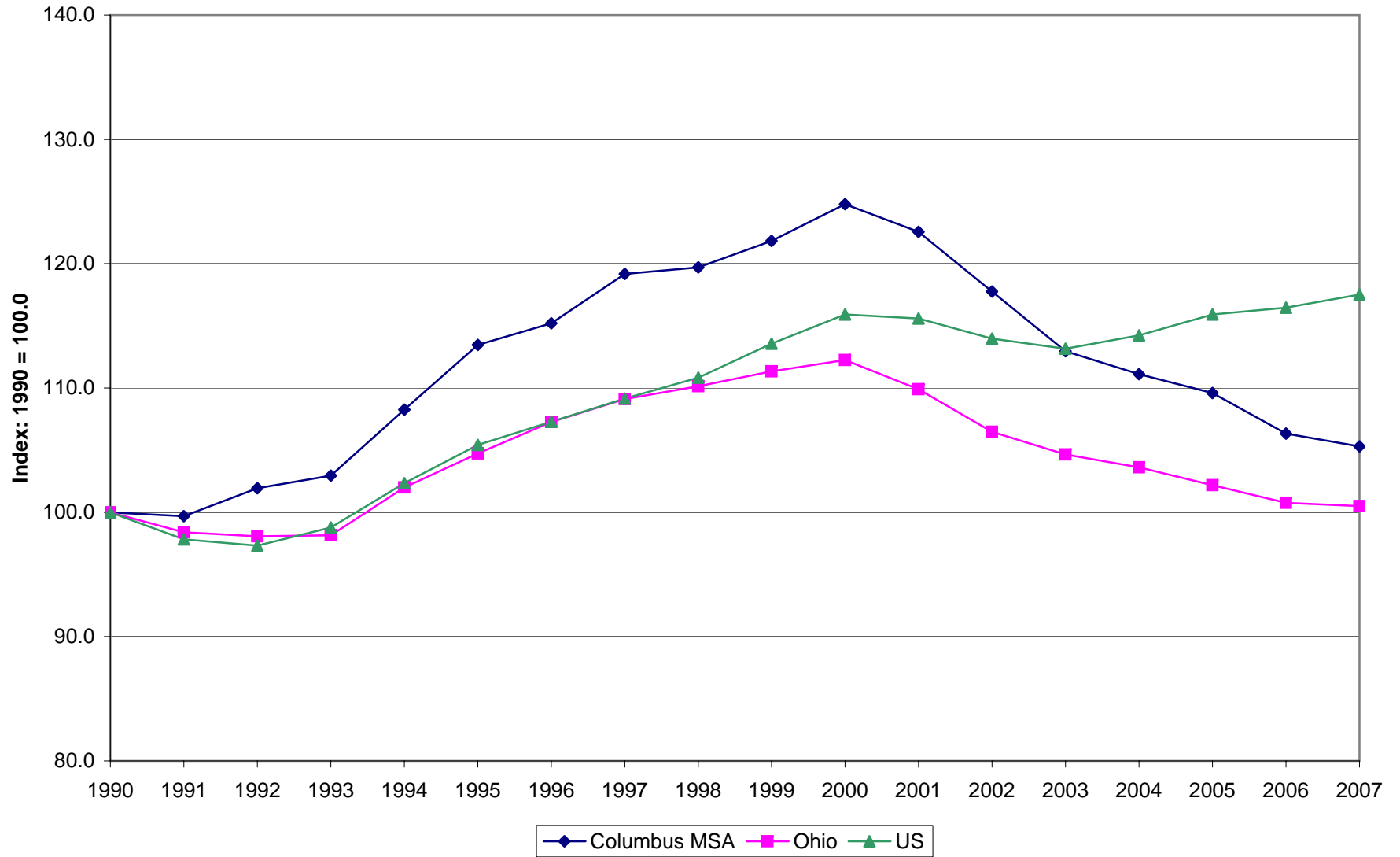

Retail Trade Employment, 2005-2008

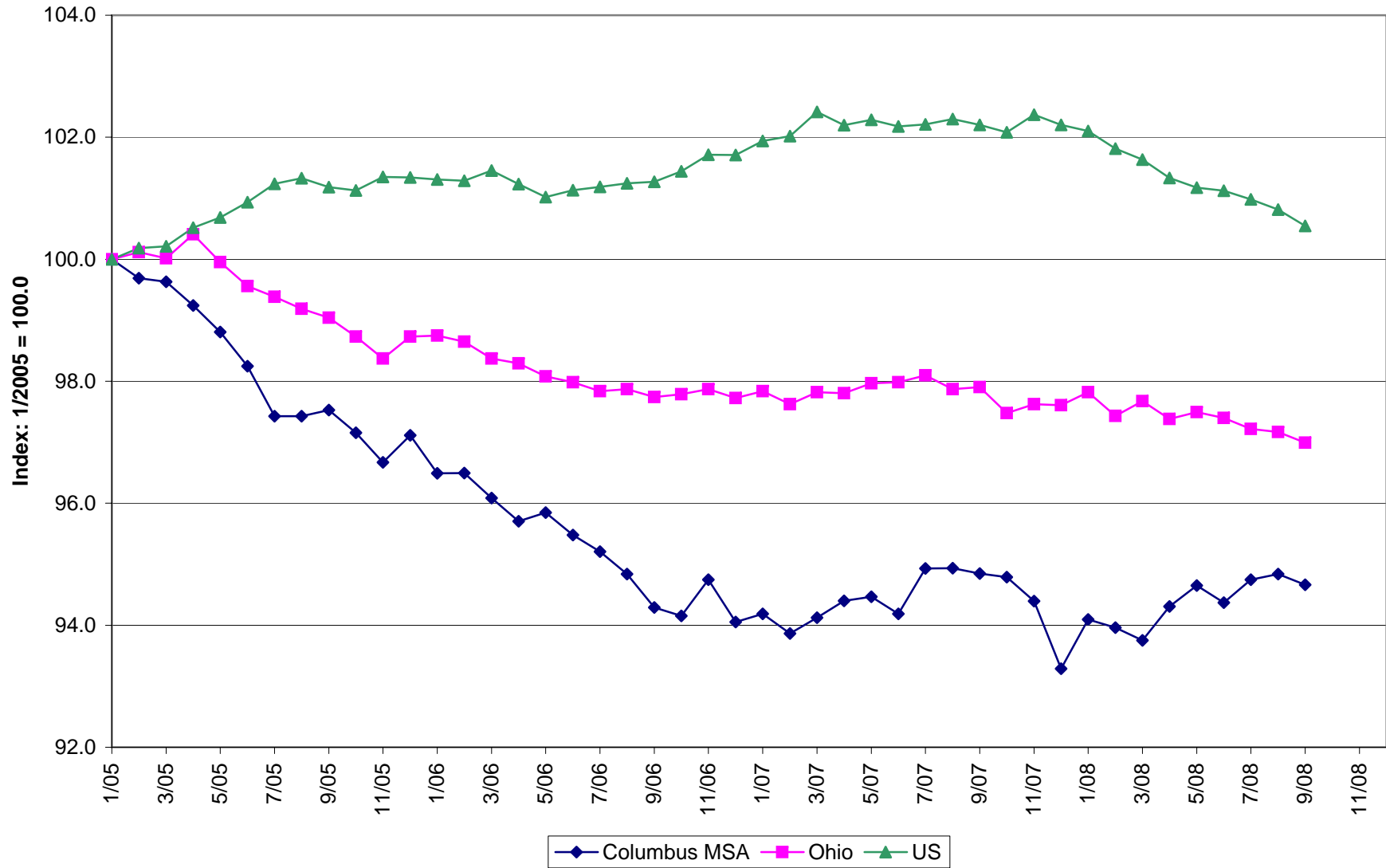

Transportation and Utilities Employment, 1990-2007

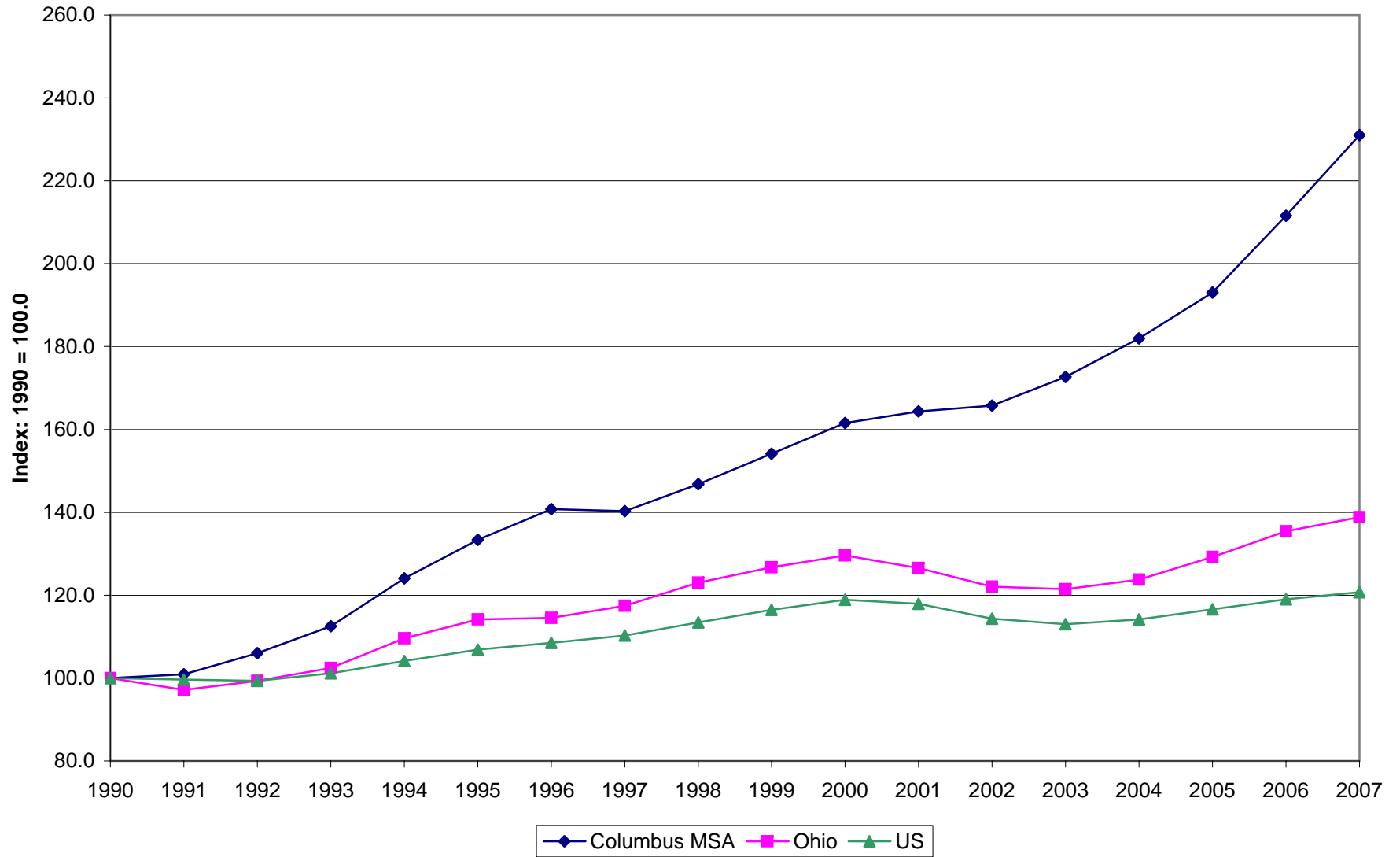

Transportation and Utilities Employment, 2005-2008

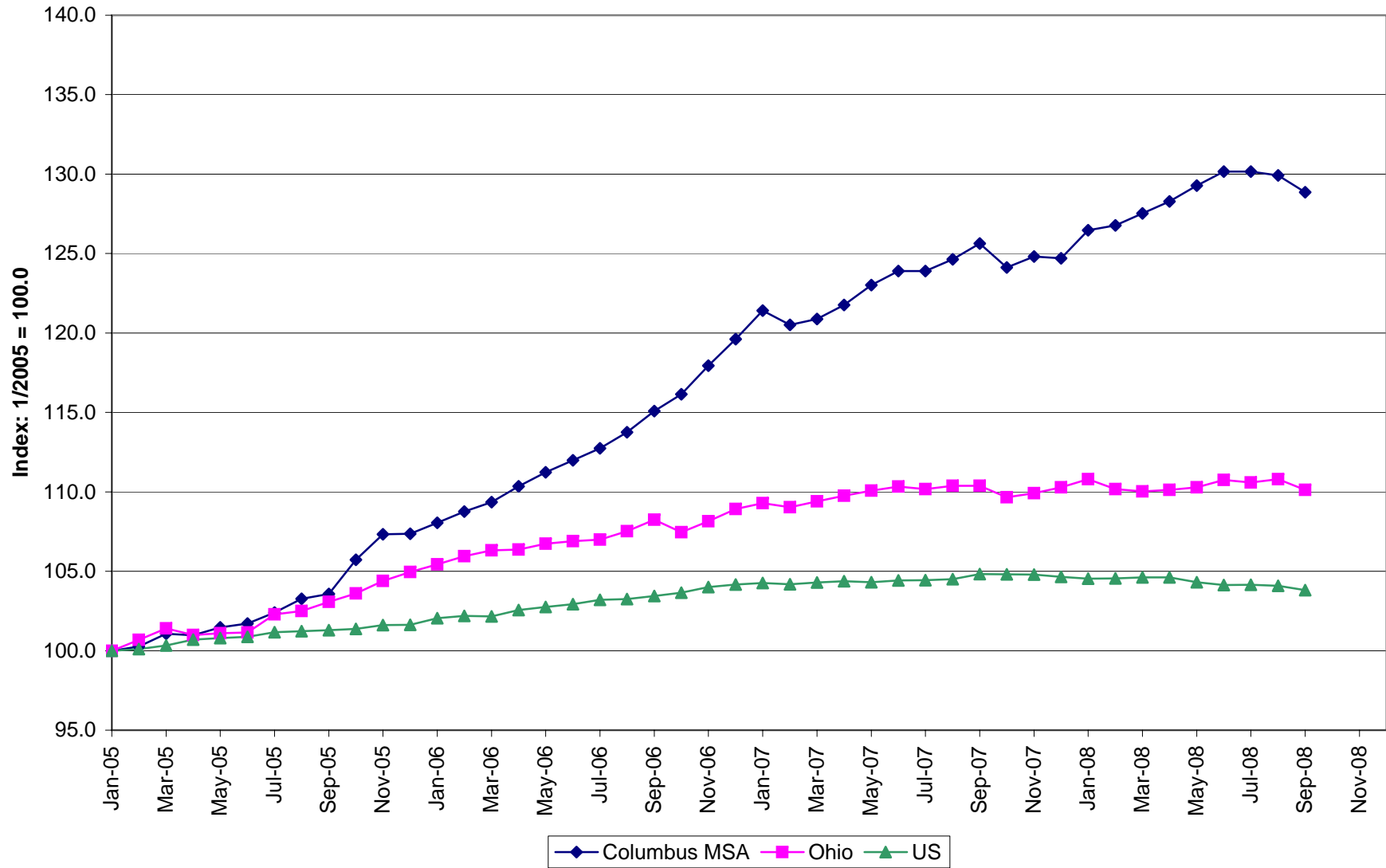

Transportation and Warehousing Employment, 1990-2007

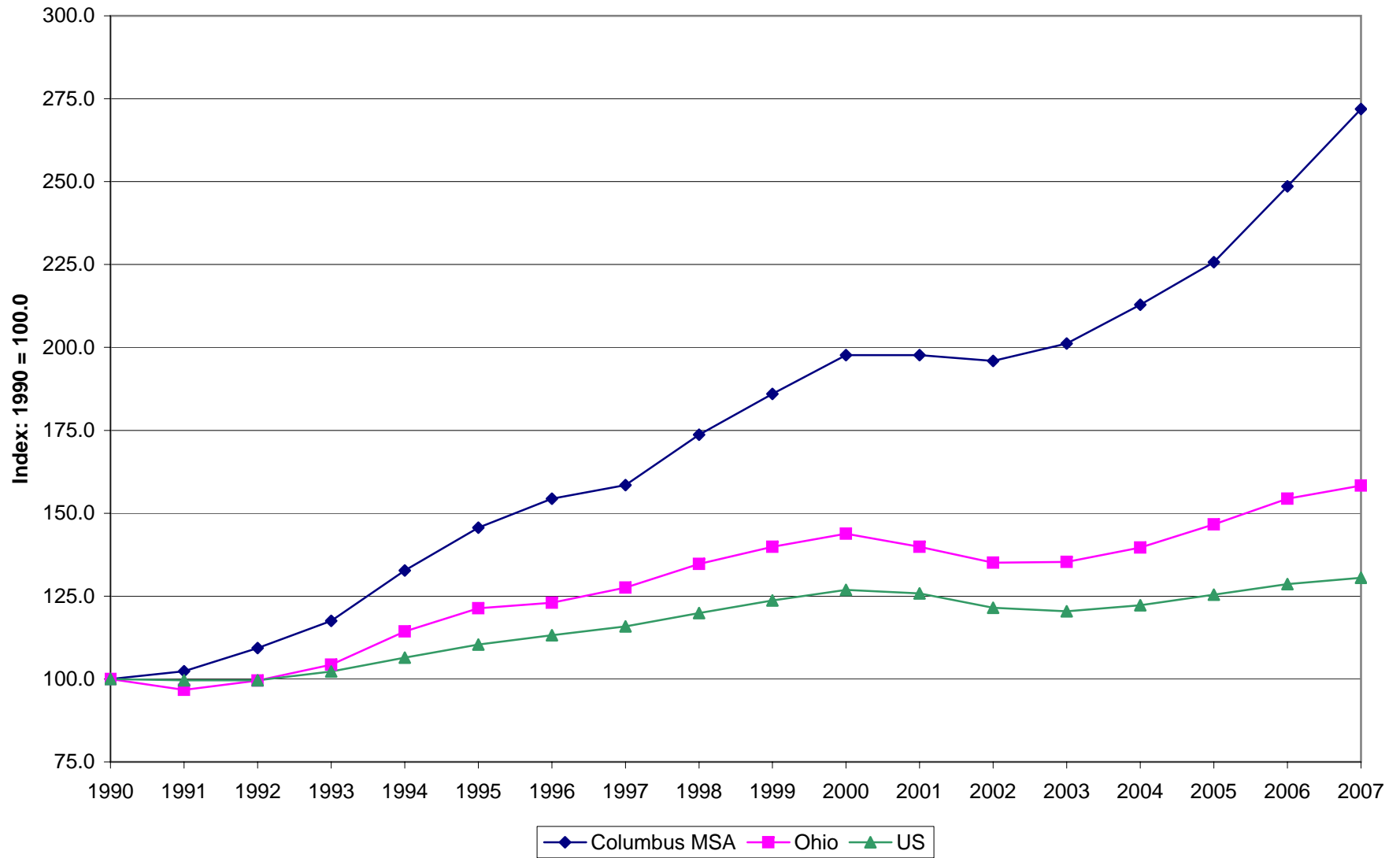

Transportation and Warehousing Employment, 2005-2008

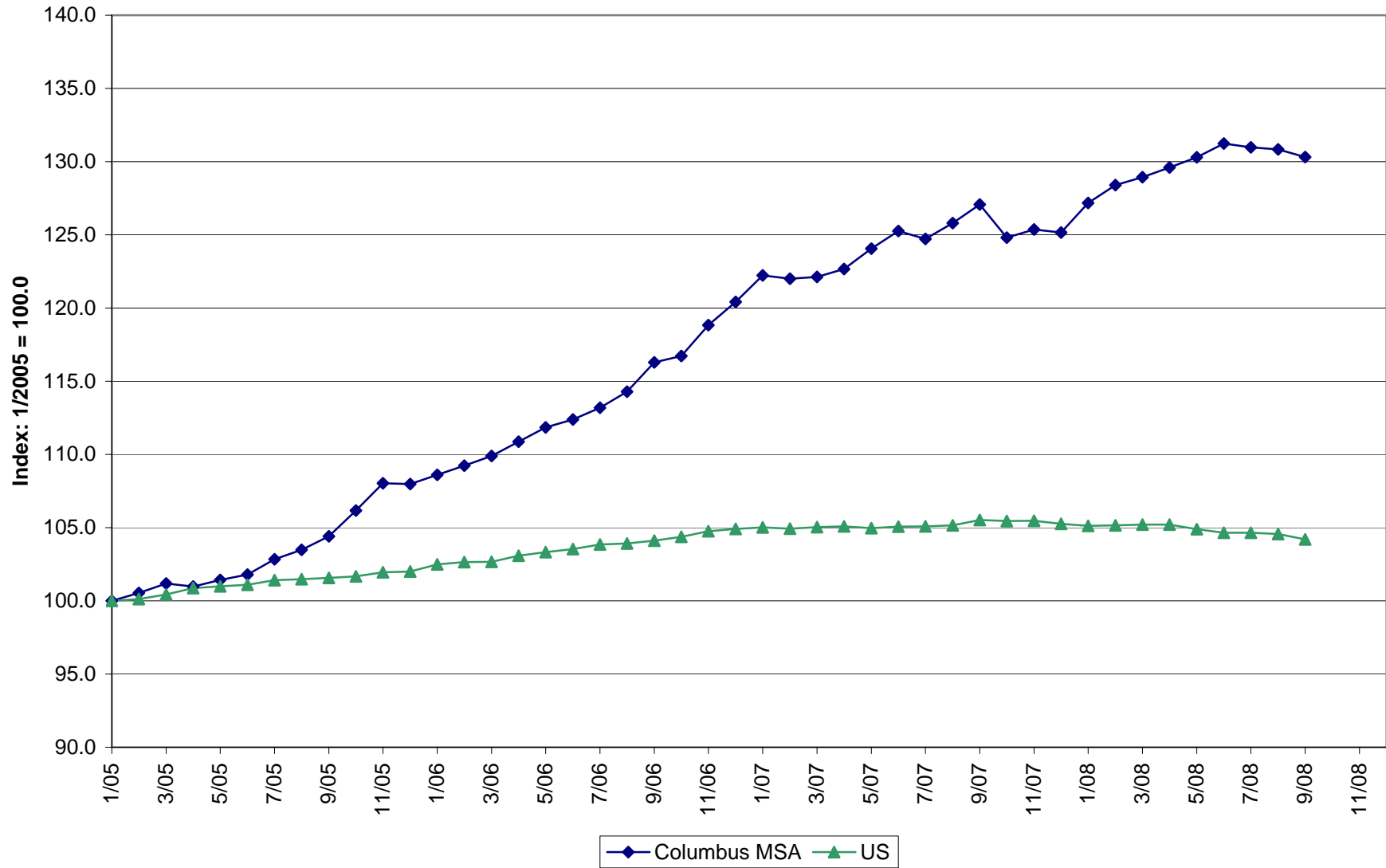

Information Employment

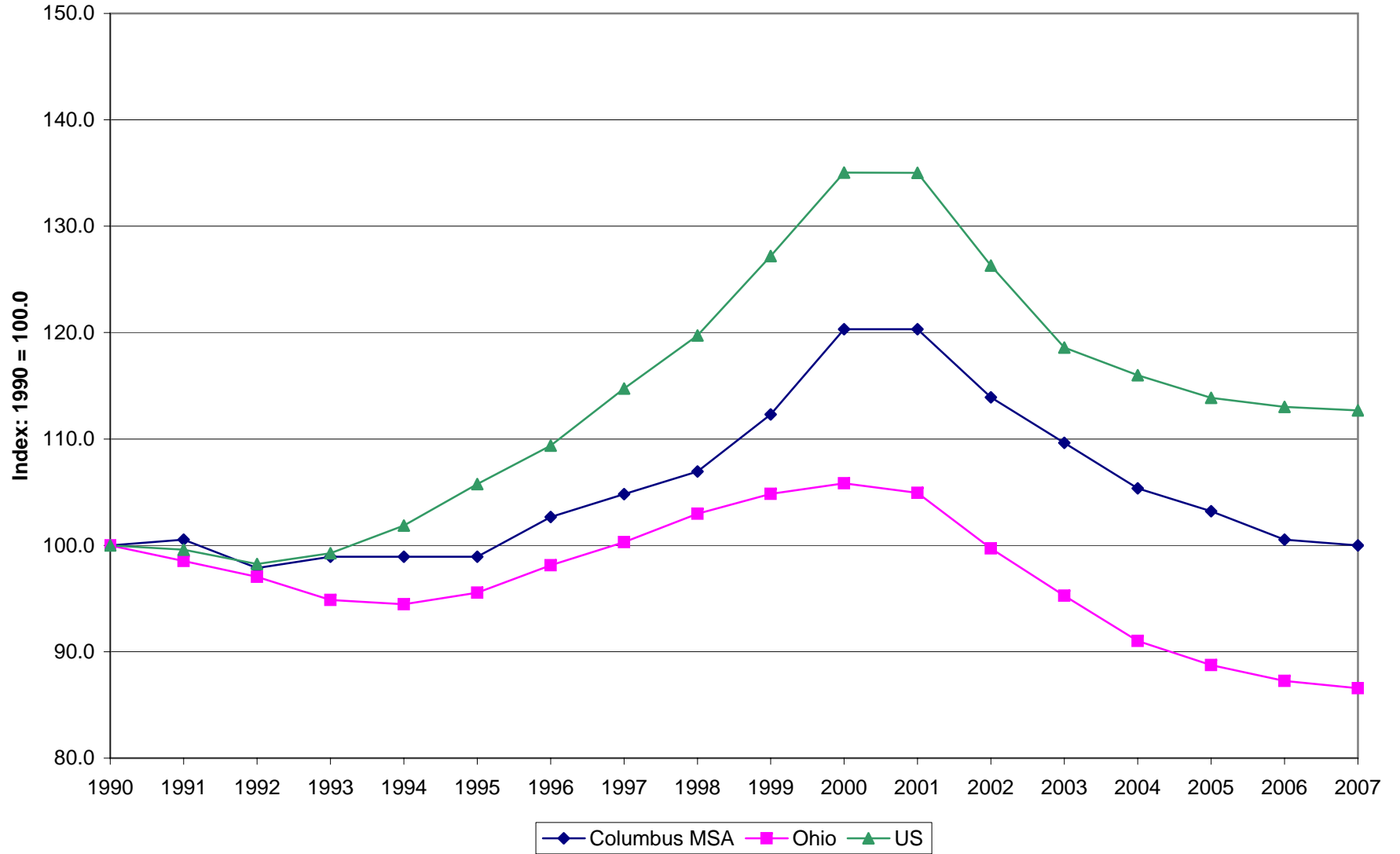

Information Employment, 2005-2008

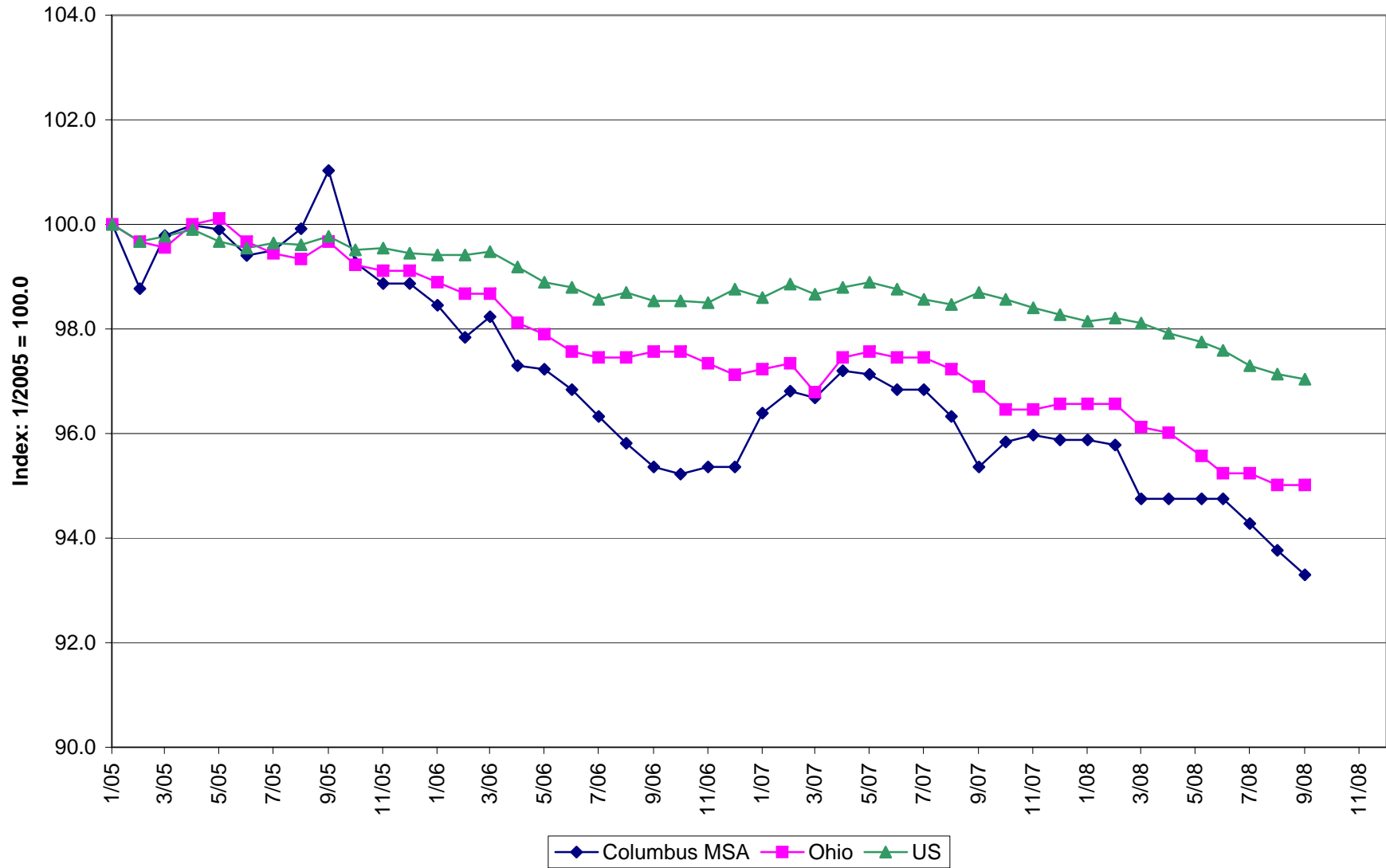

Financial Activities Employment, 1990-2007

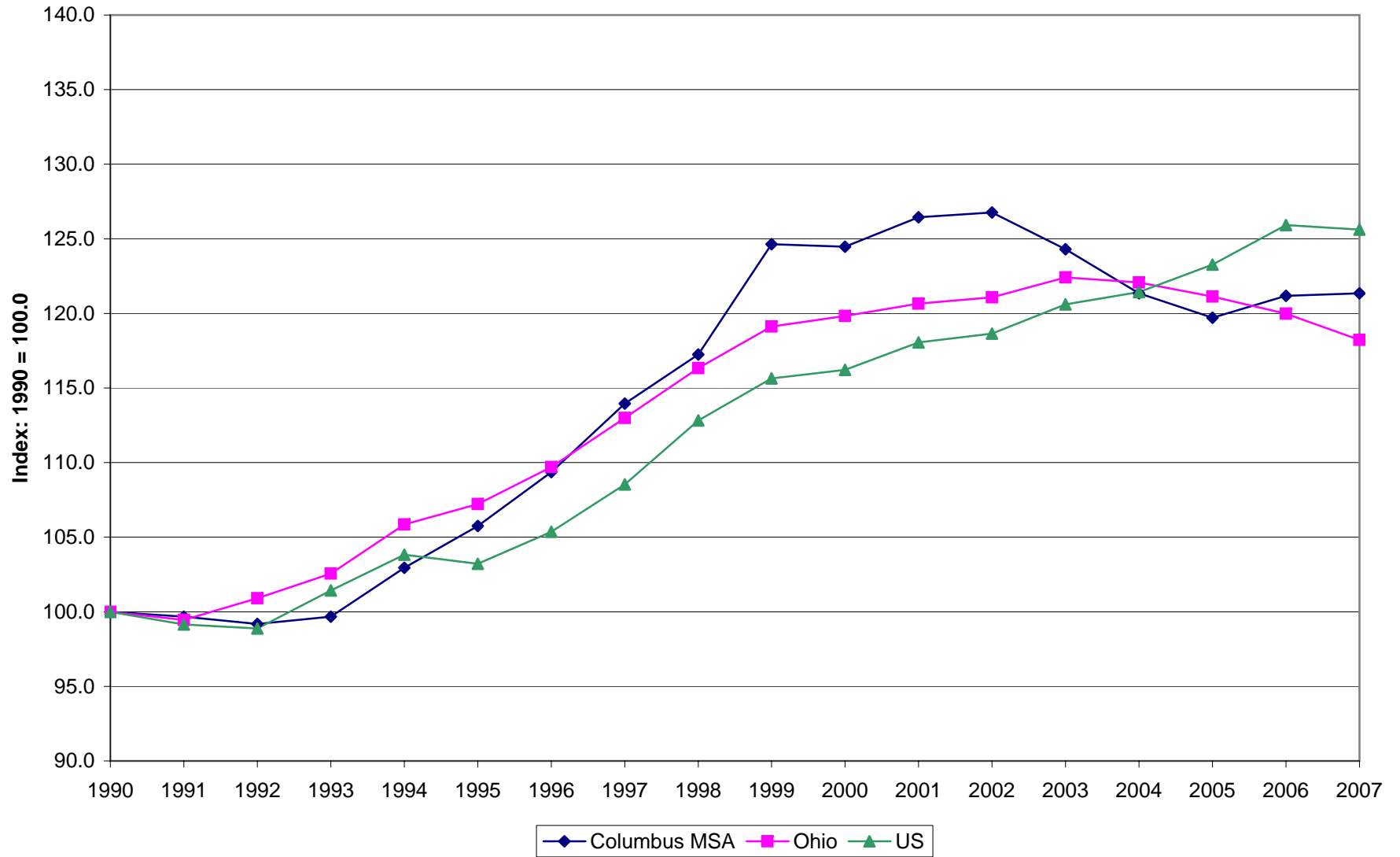

Financial Activities Employment, 2005-2008

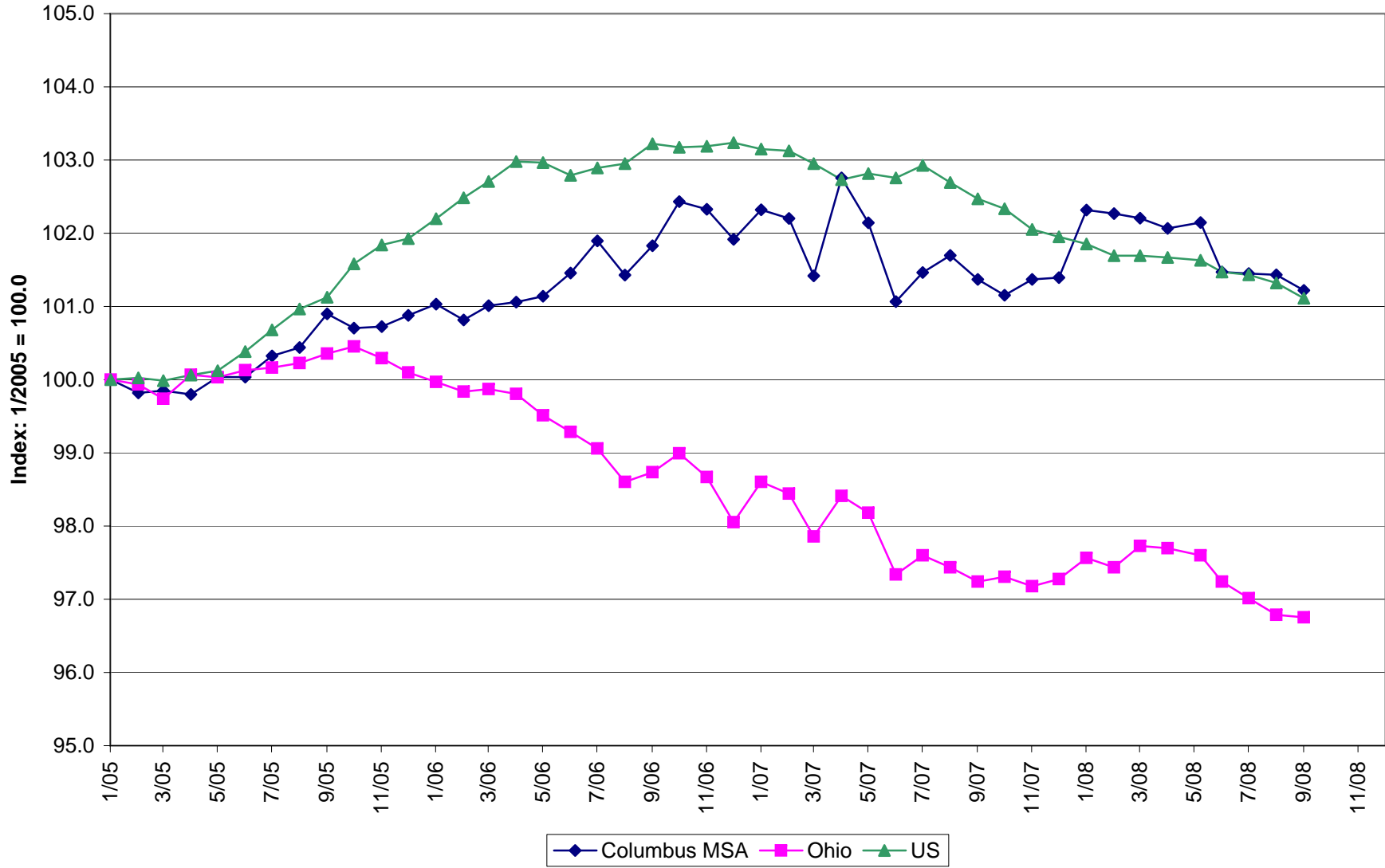

Finance and Insurance Employment, 1990-2007

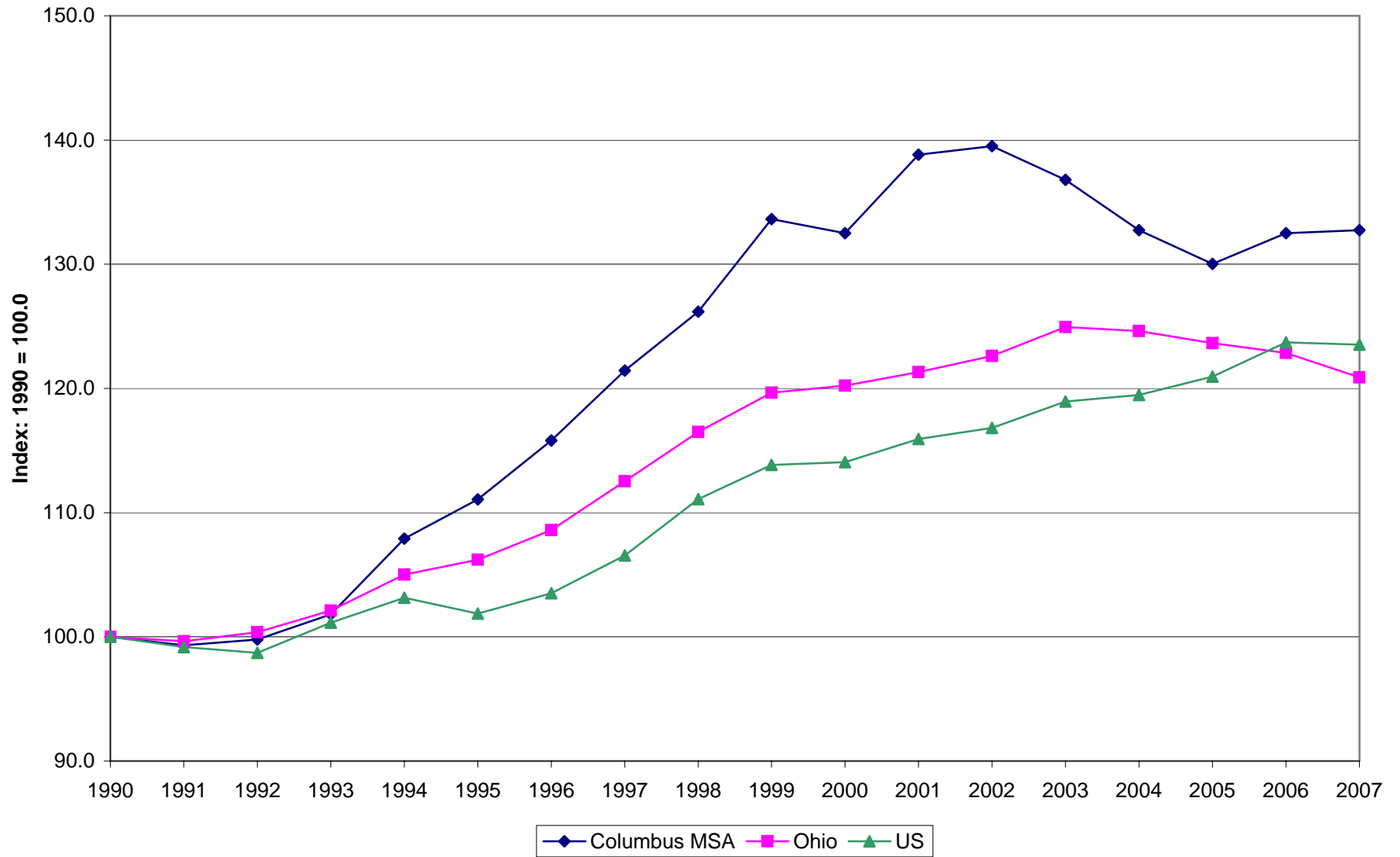

Finance and Insurance Employment, 2005-2008

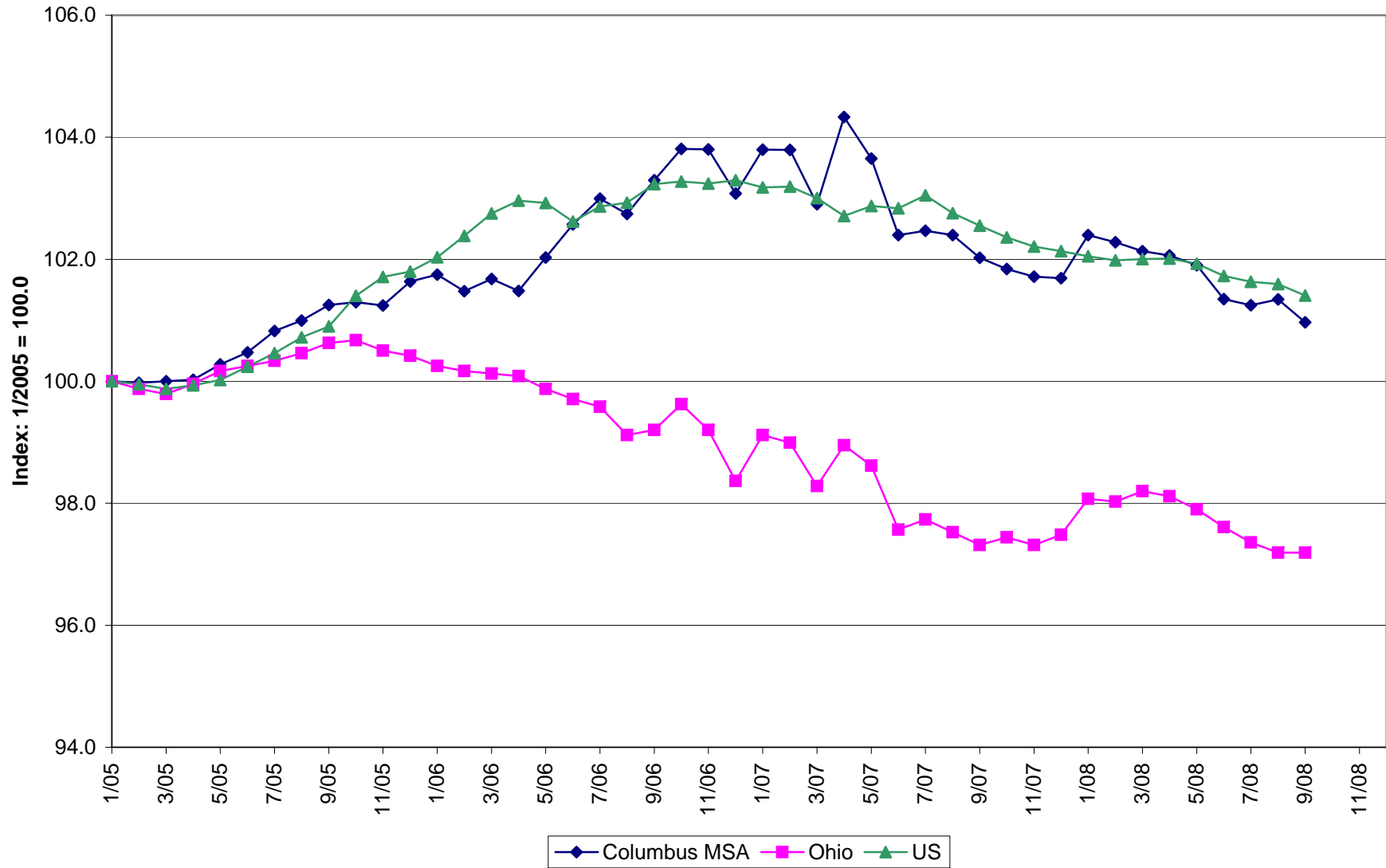

Professional and Business Services Employment, 1990-2007

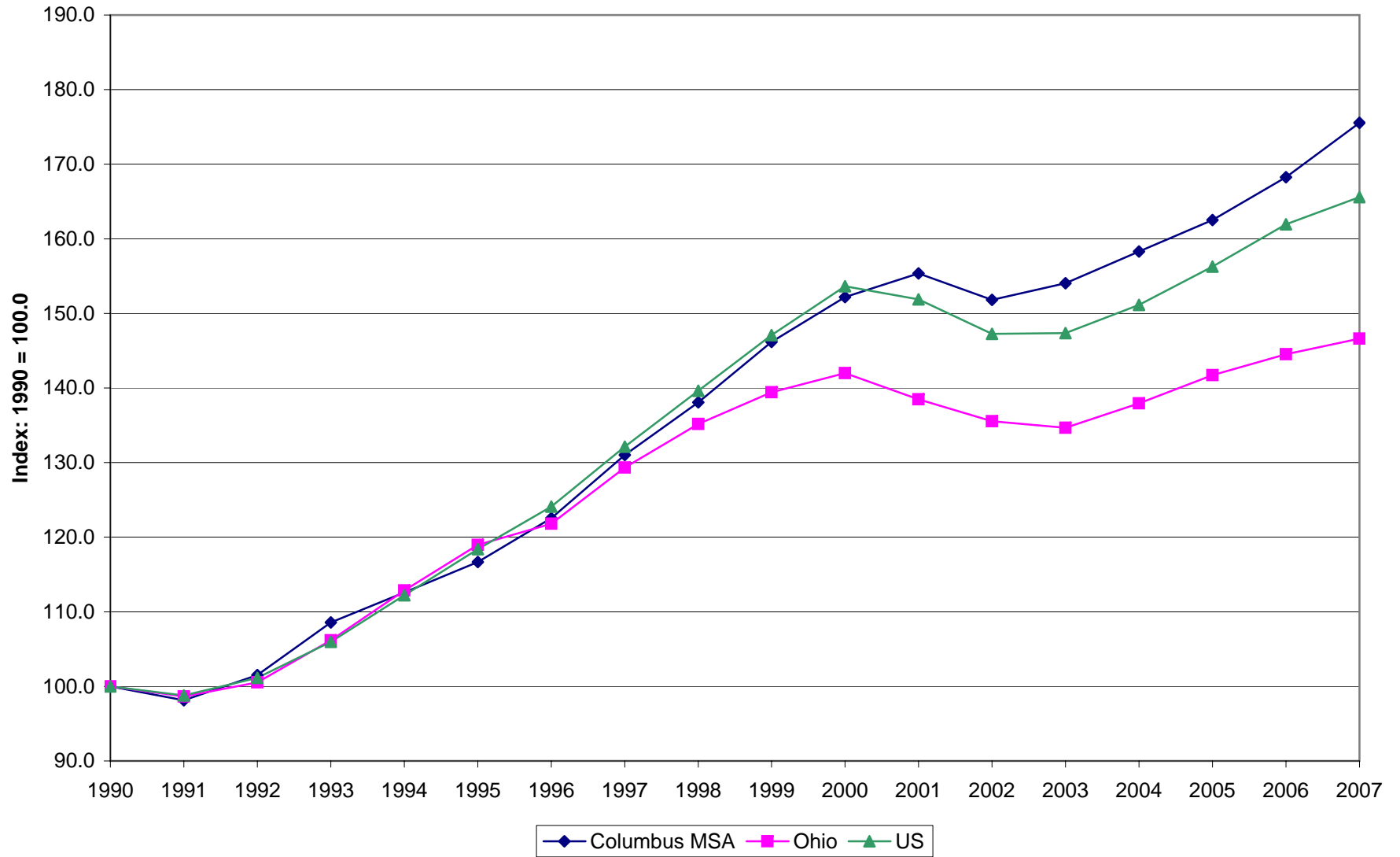

Professional and Business Services Employment, 2005-2008

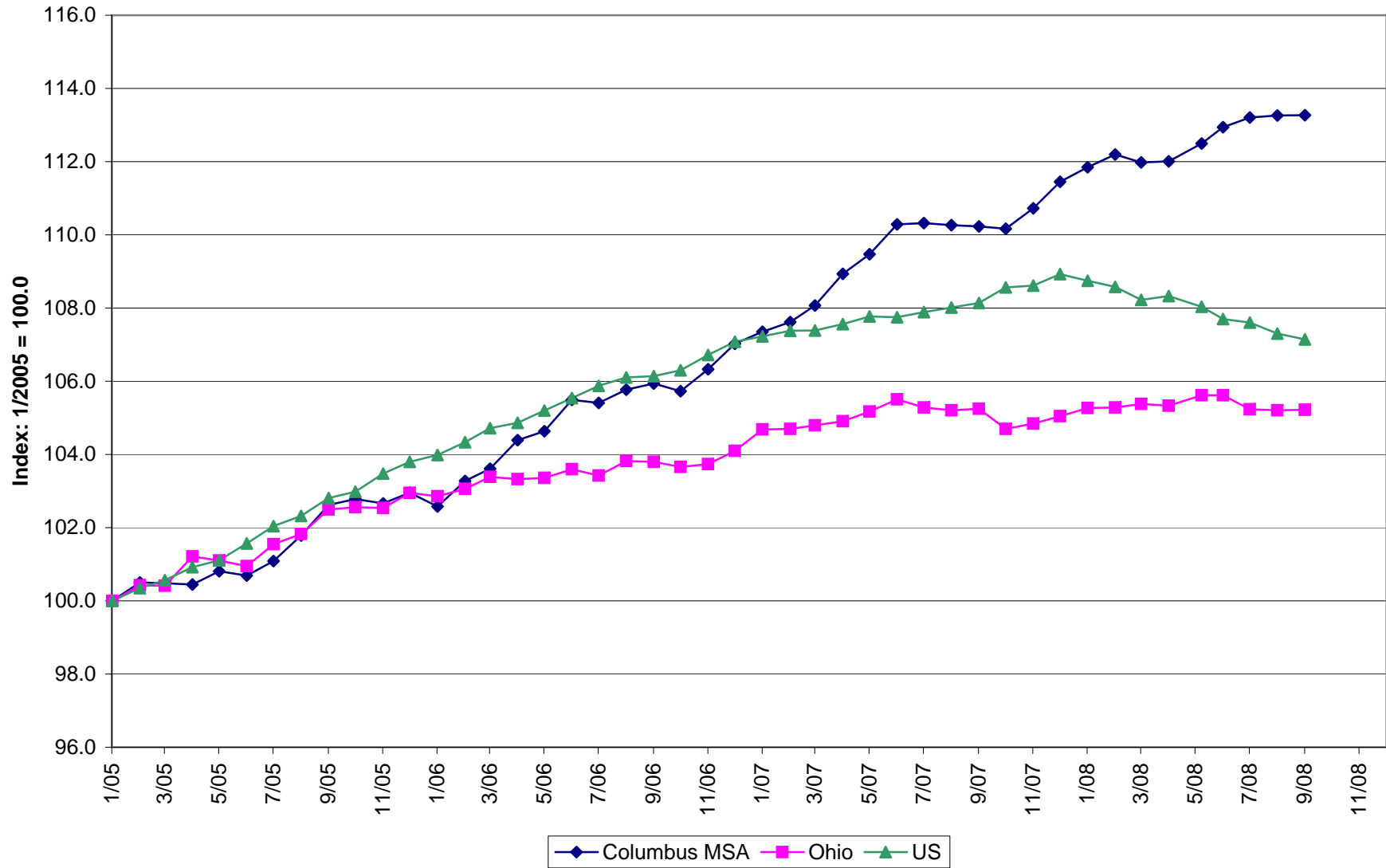

Professional, Scientific, and Technical Services Employment, 1990-2007

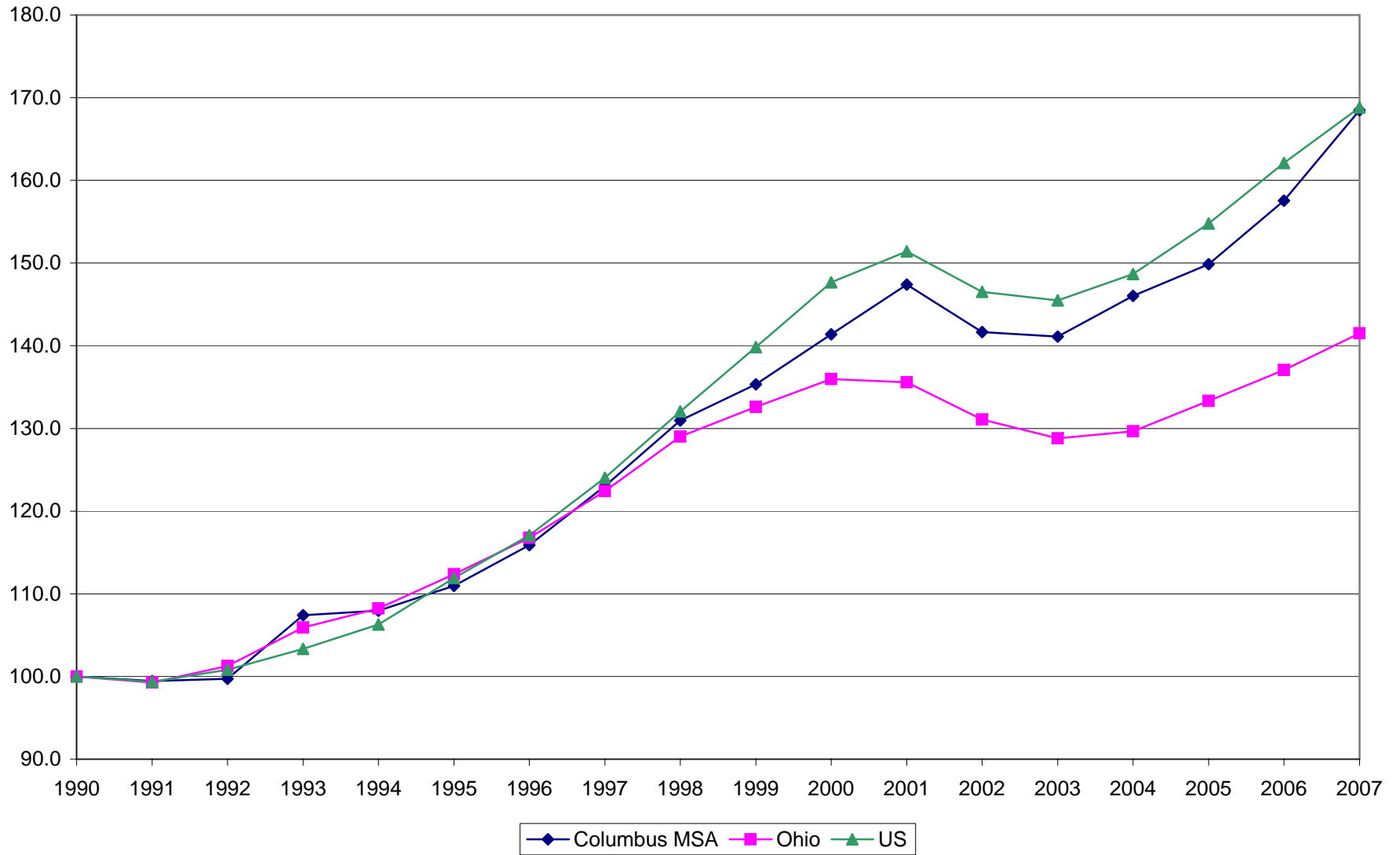

Professional, Scientific, and Technical Services Employment, 2005-2008

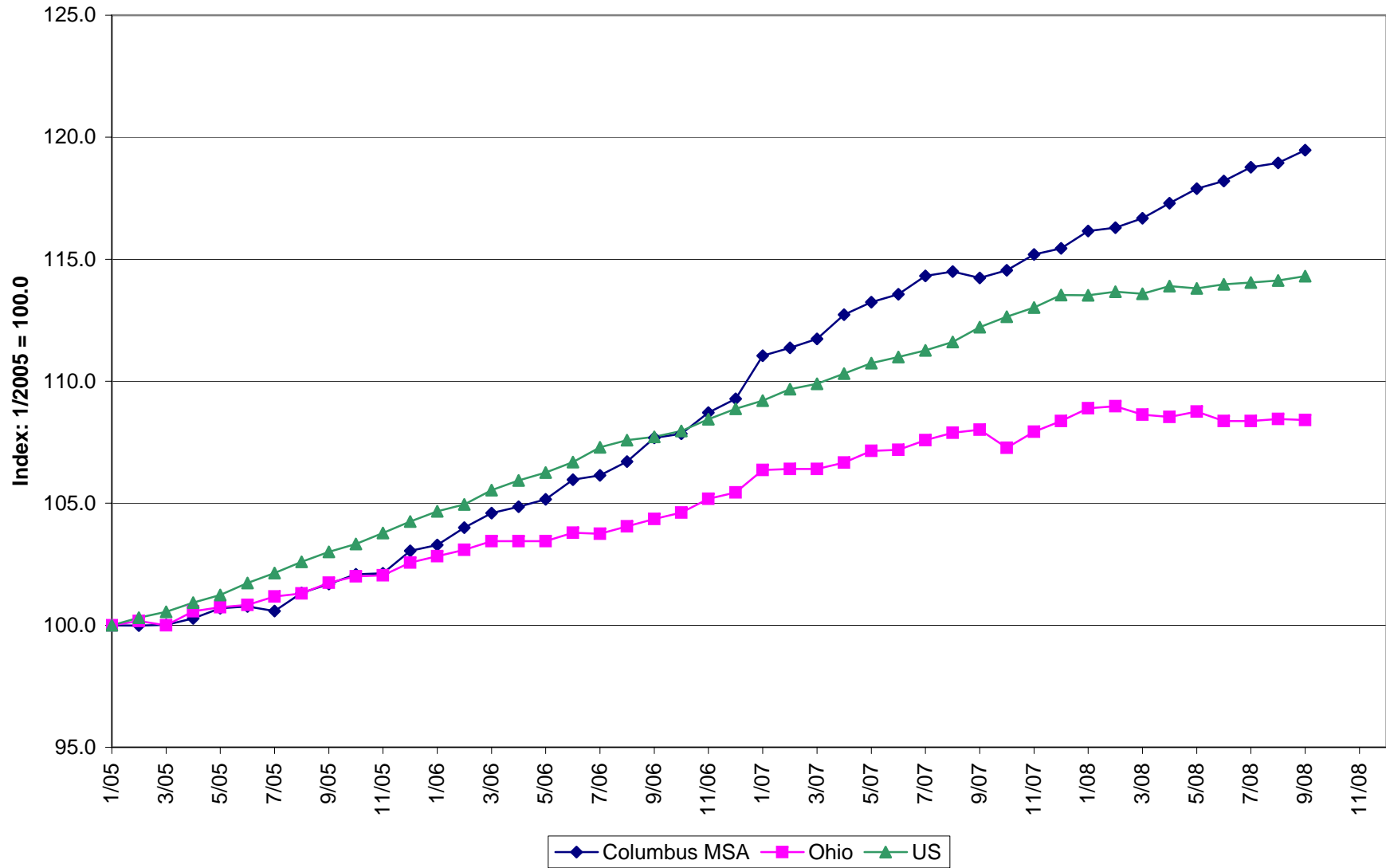

Management of Companies and Enterprises Employment, 1990-2007

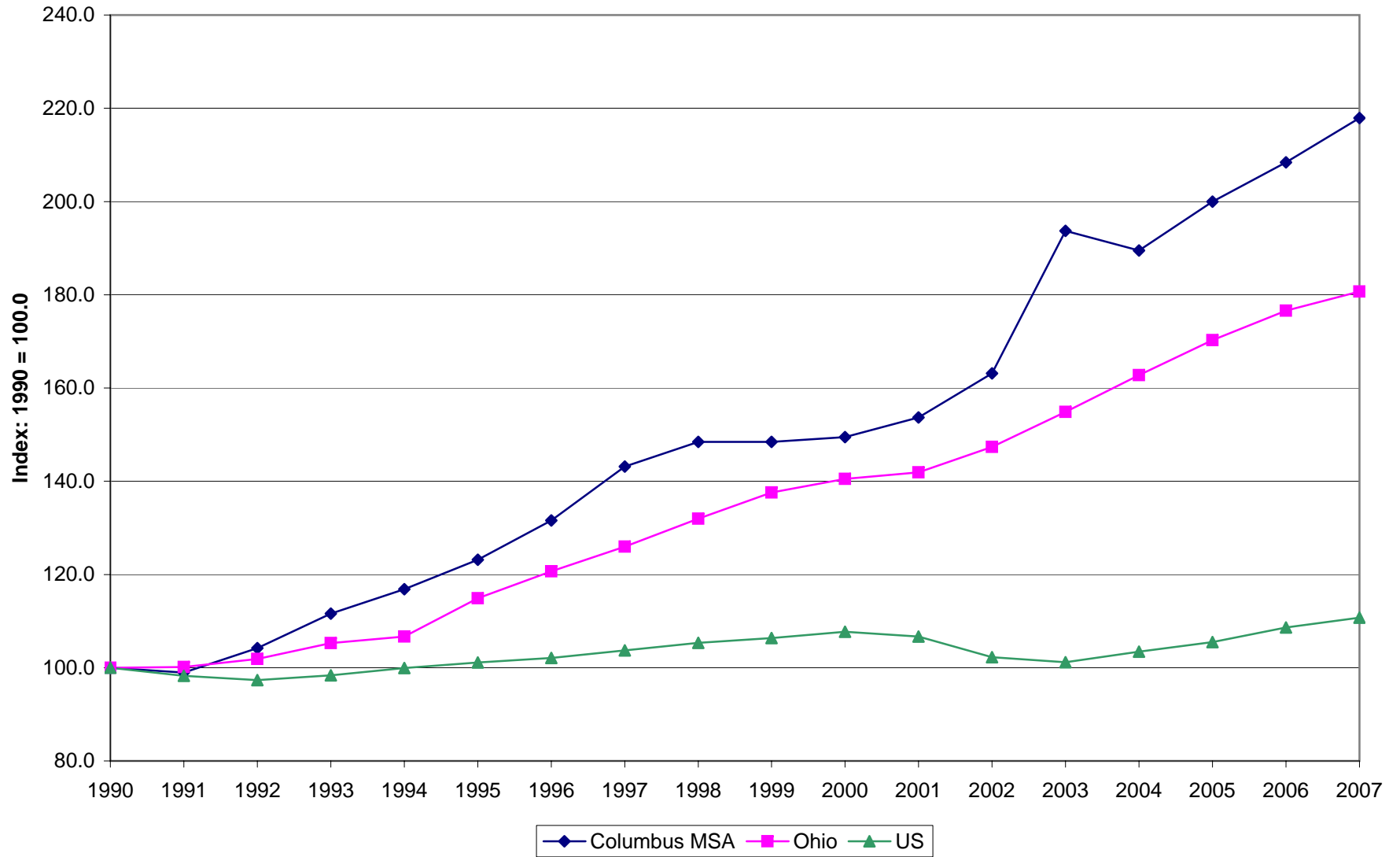

Management of Companies Employment, 2005-2008

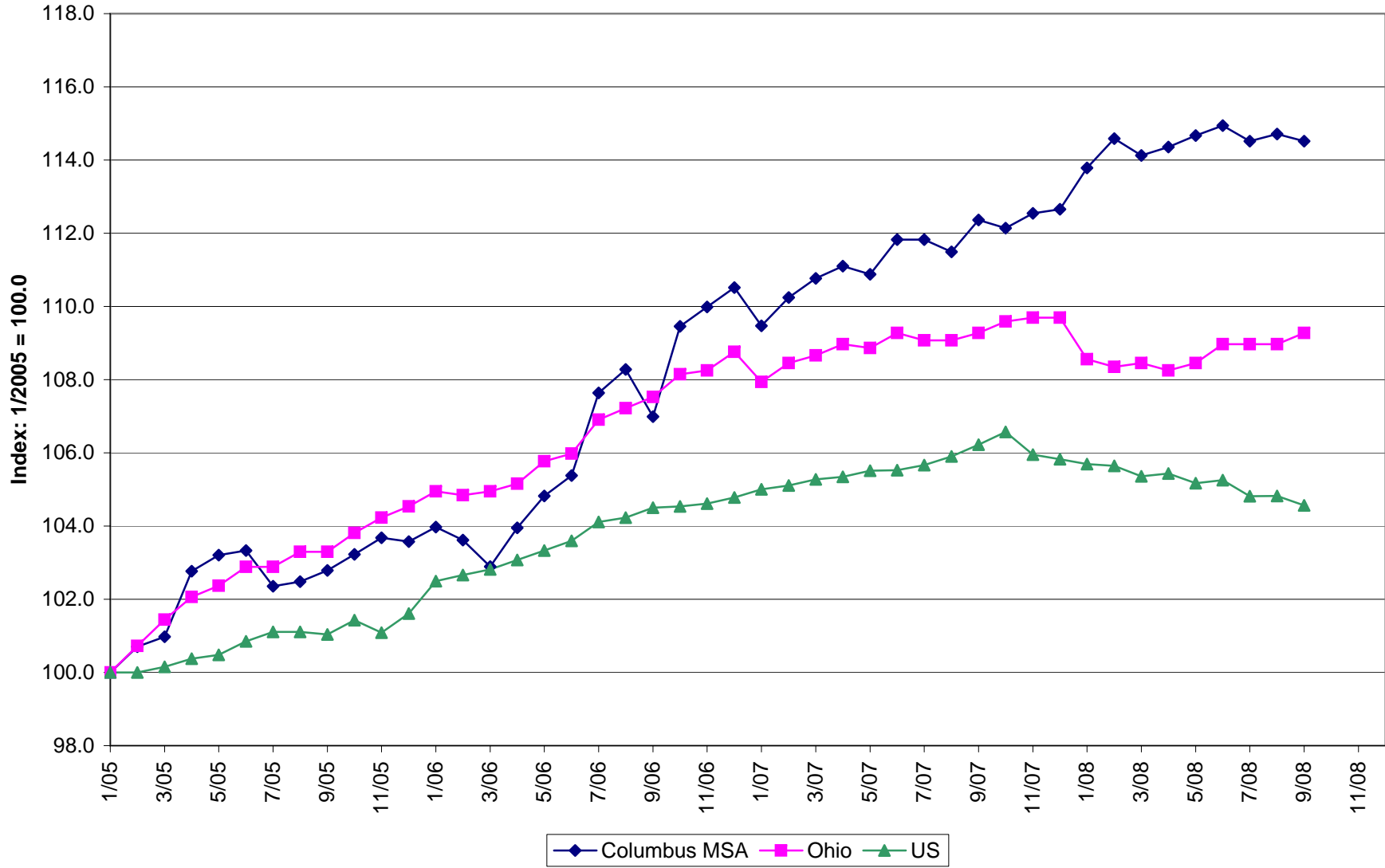

Administrative Support and Waste Services Employment, 1990-2007

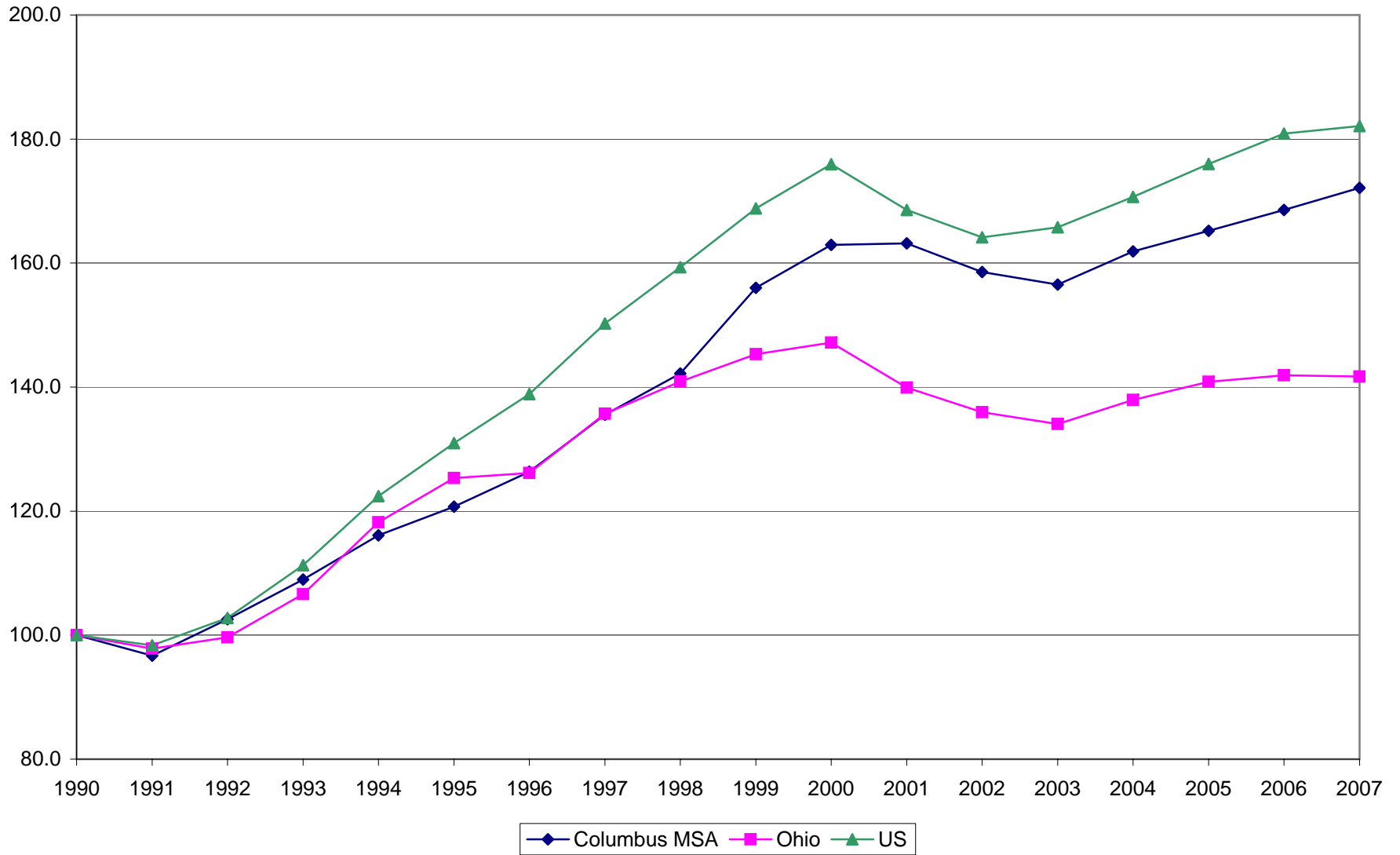

Administrative Support and Waste Services Employment, 2005-2008

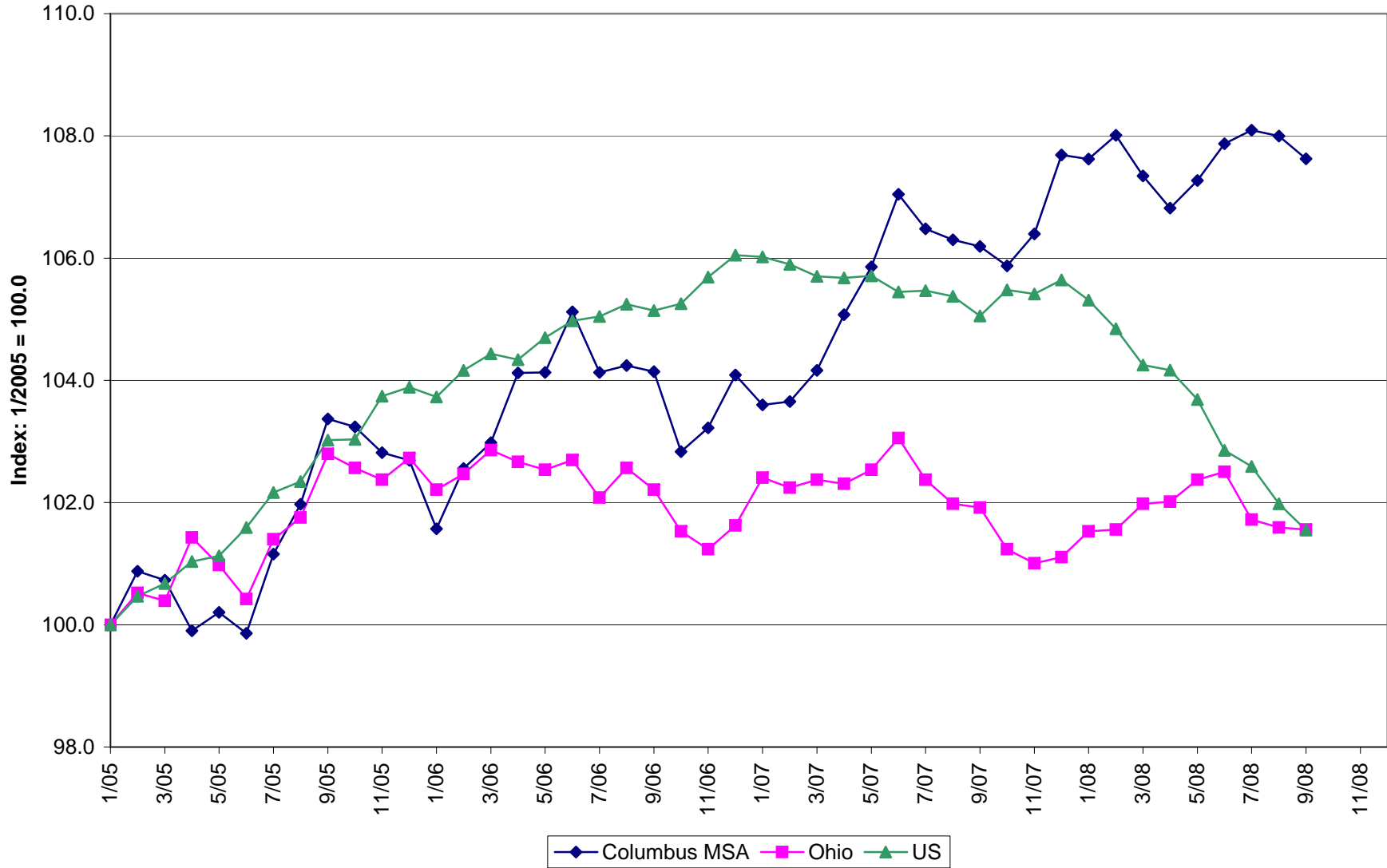

Education and Health Services Employment, 1990-2007

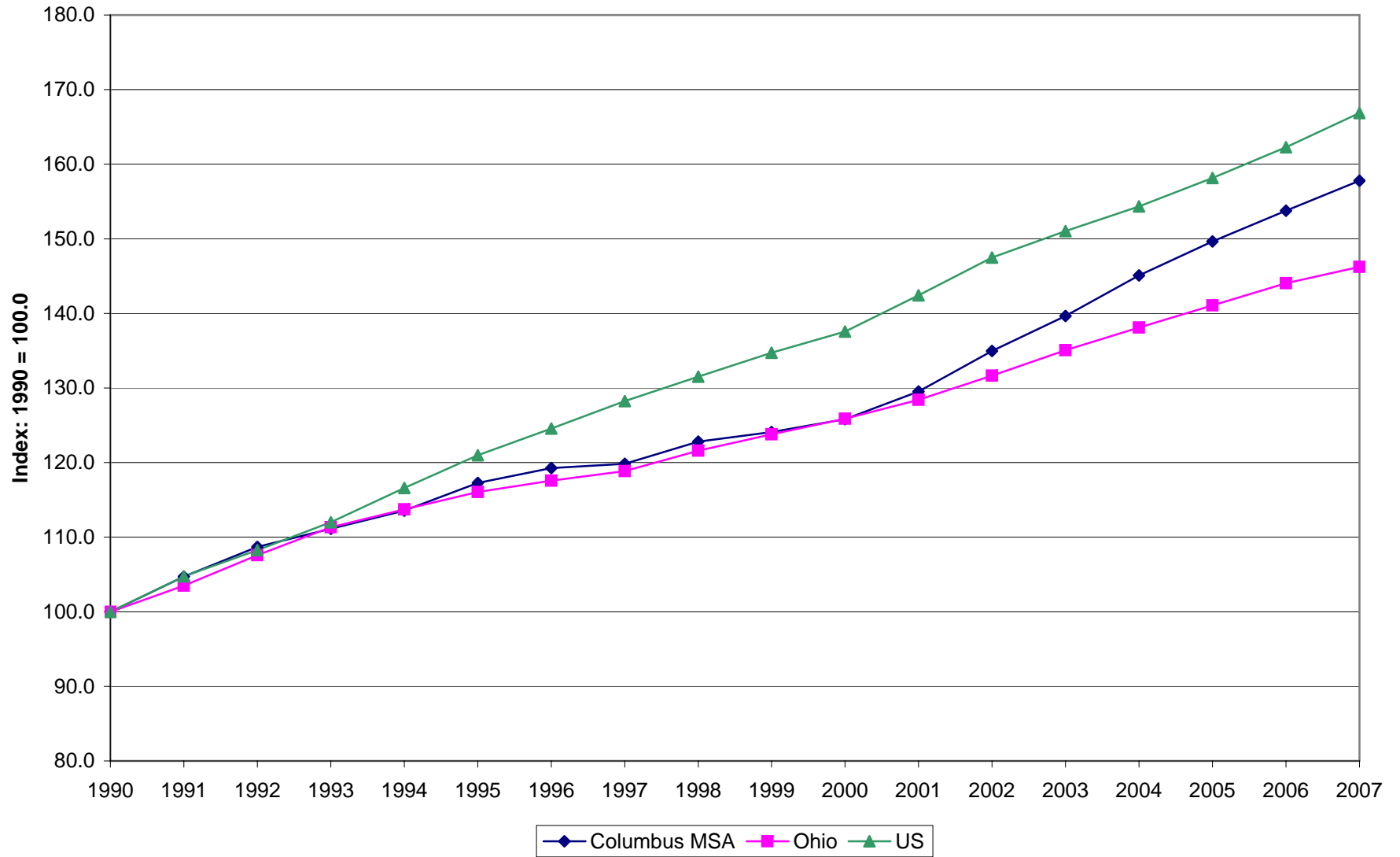

Education and Health Services Employment, 2005-2008

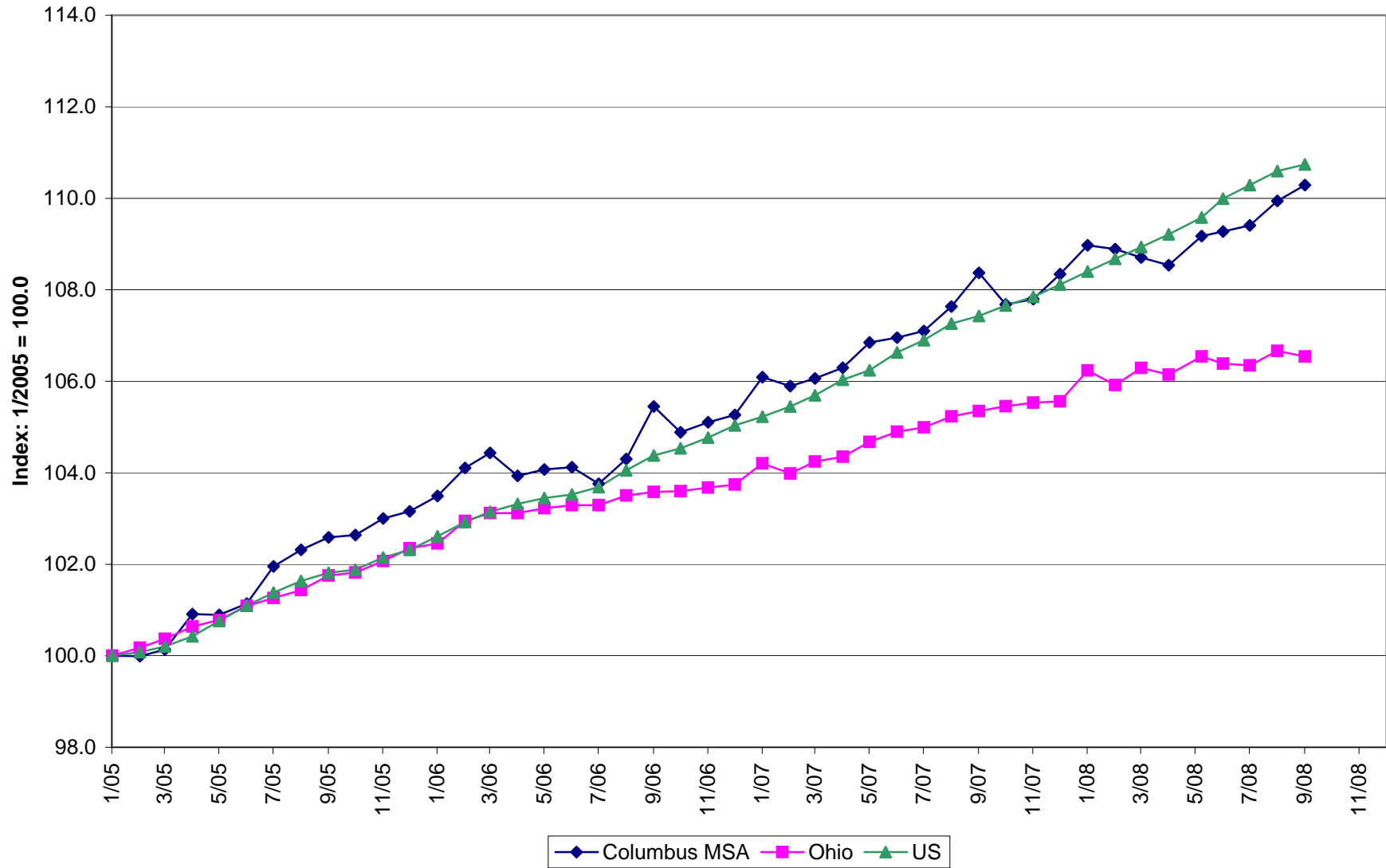

Healthcare and Social Assistance Employment, 1990-2007

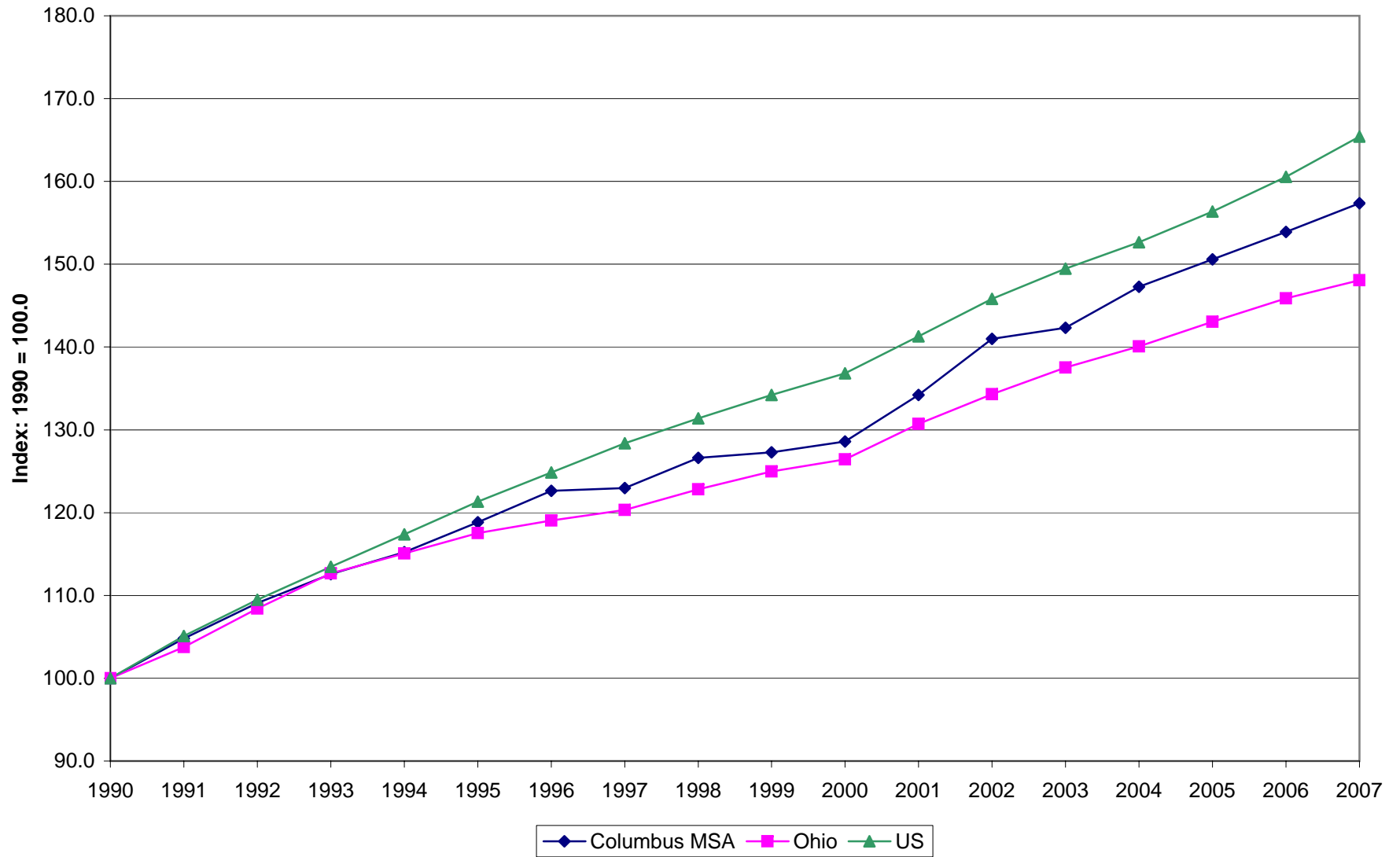

Healthcare and Social Assistance Employment, 2005-2008

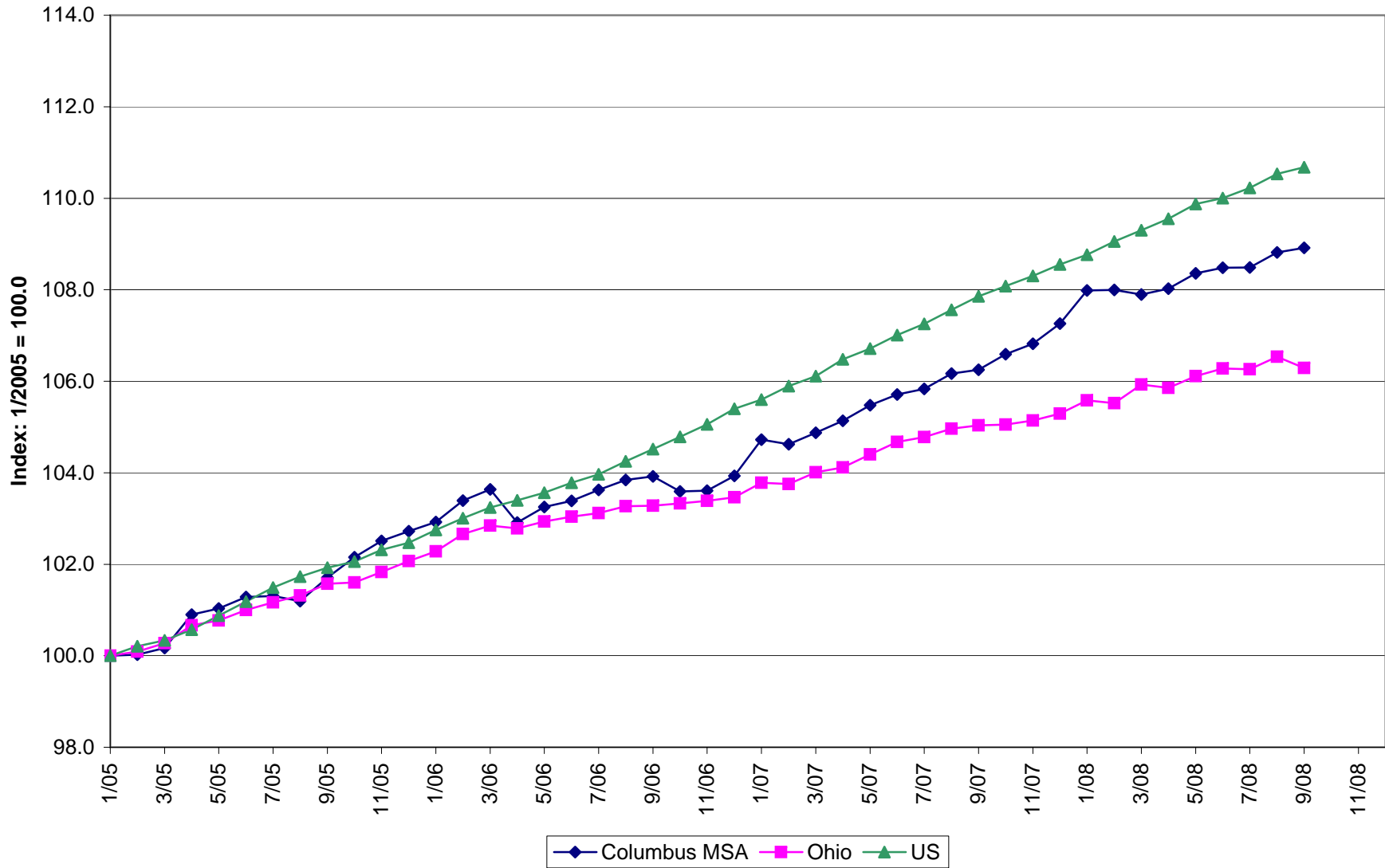

Leisure and Hospitality Employment, 1990-2007

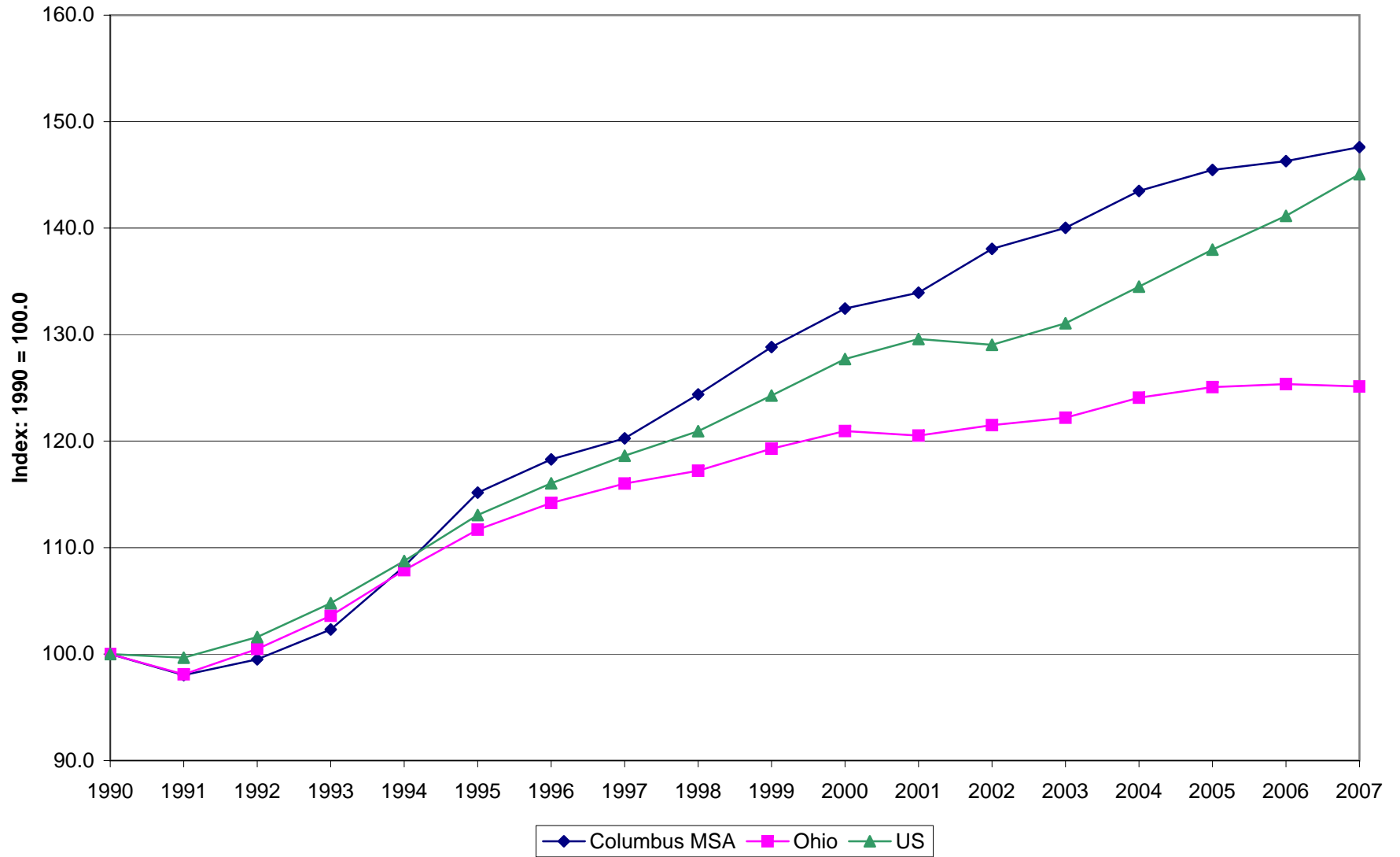

Leisure and Hospitality Employment, 2005-2008

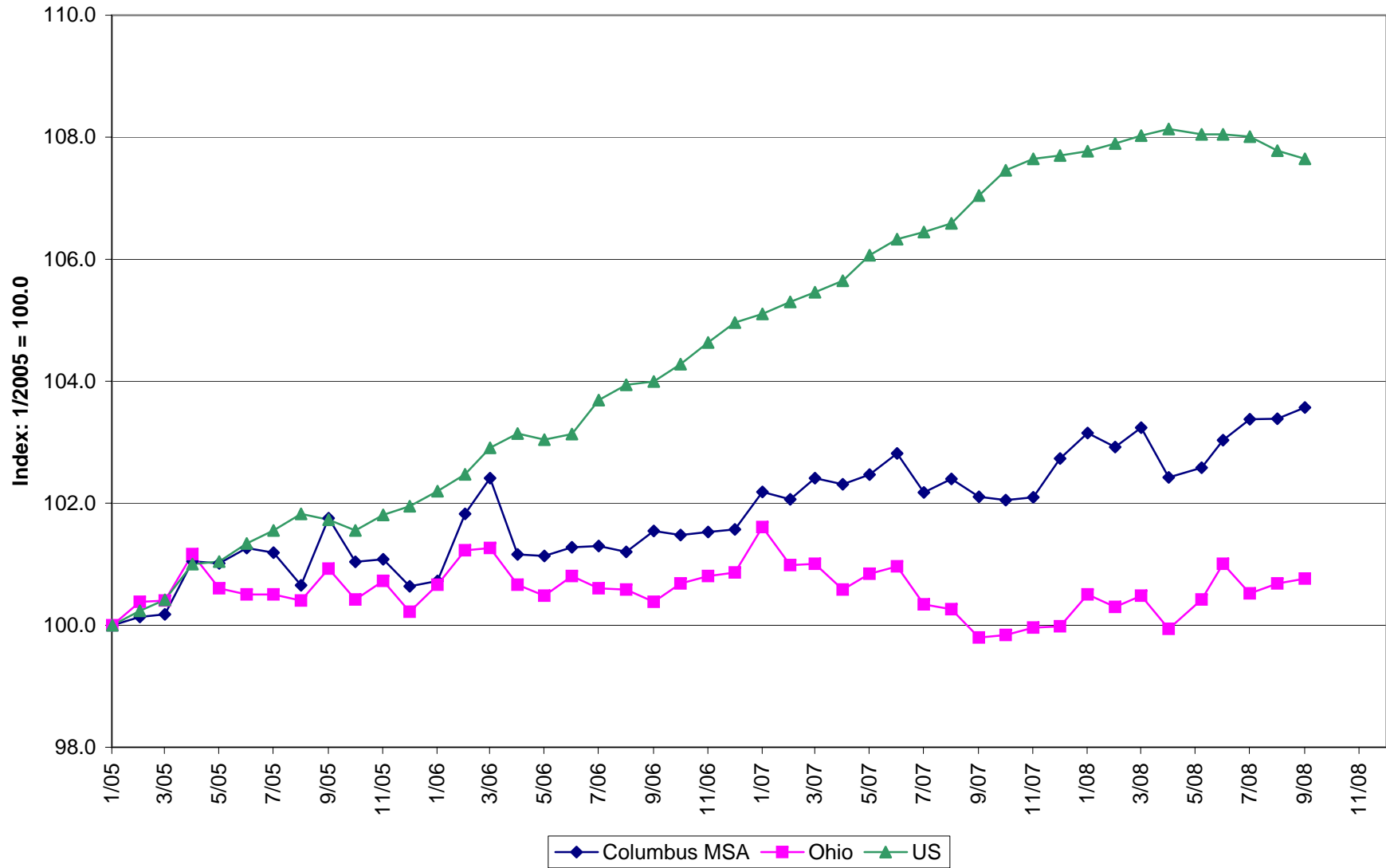

Other Services Employment, 1990-2007

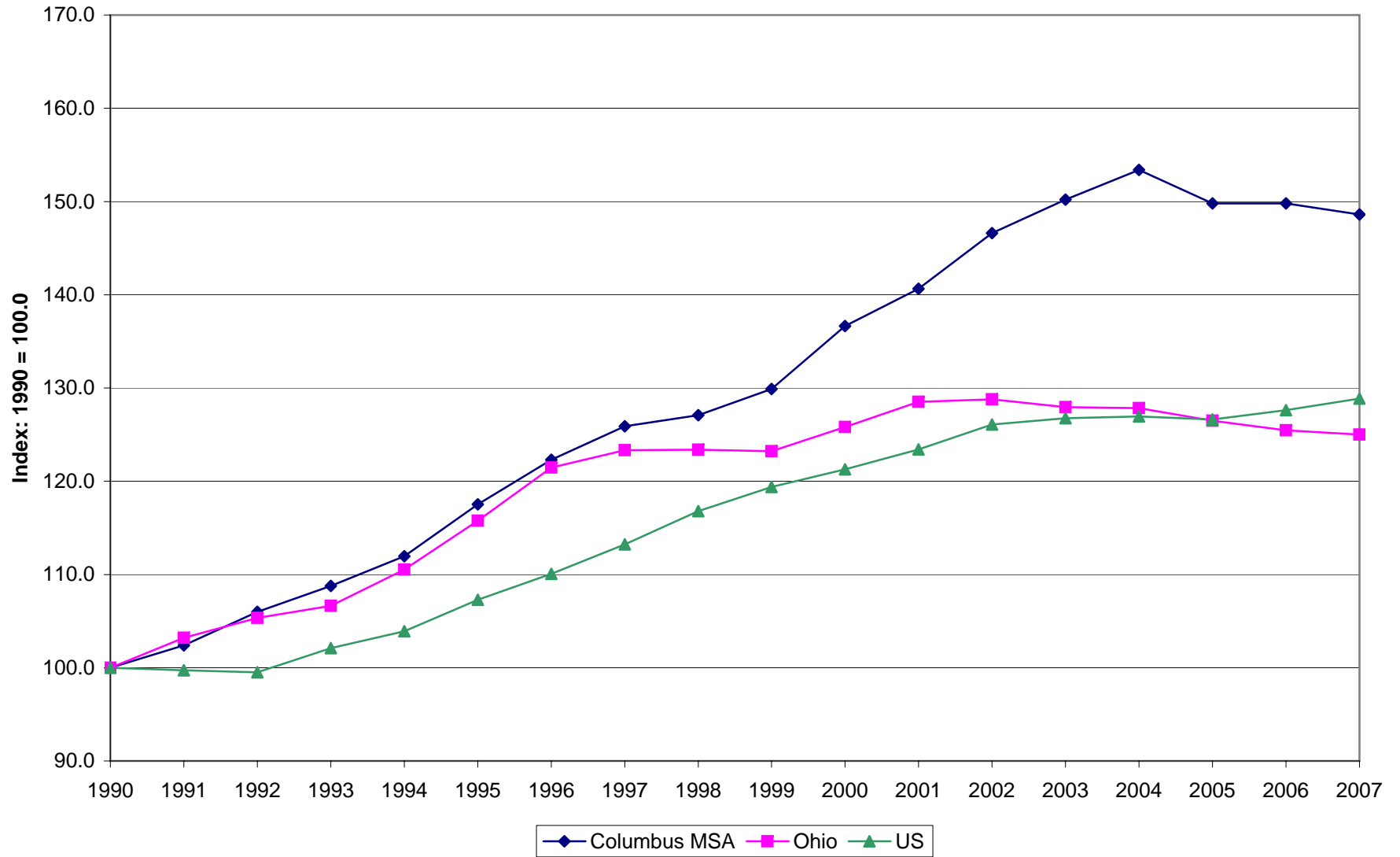

Other Services Employment

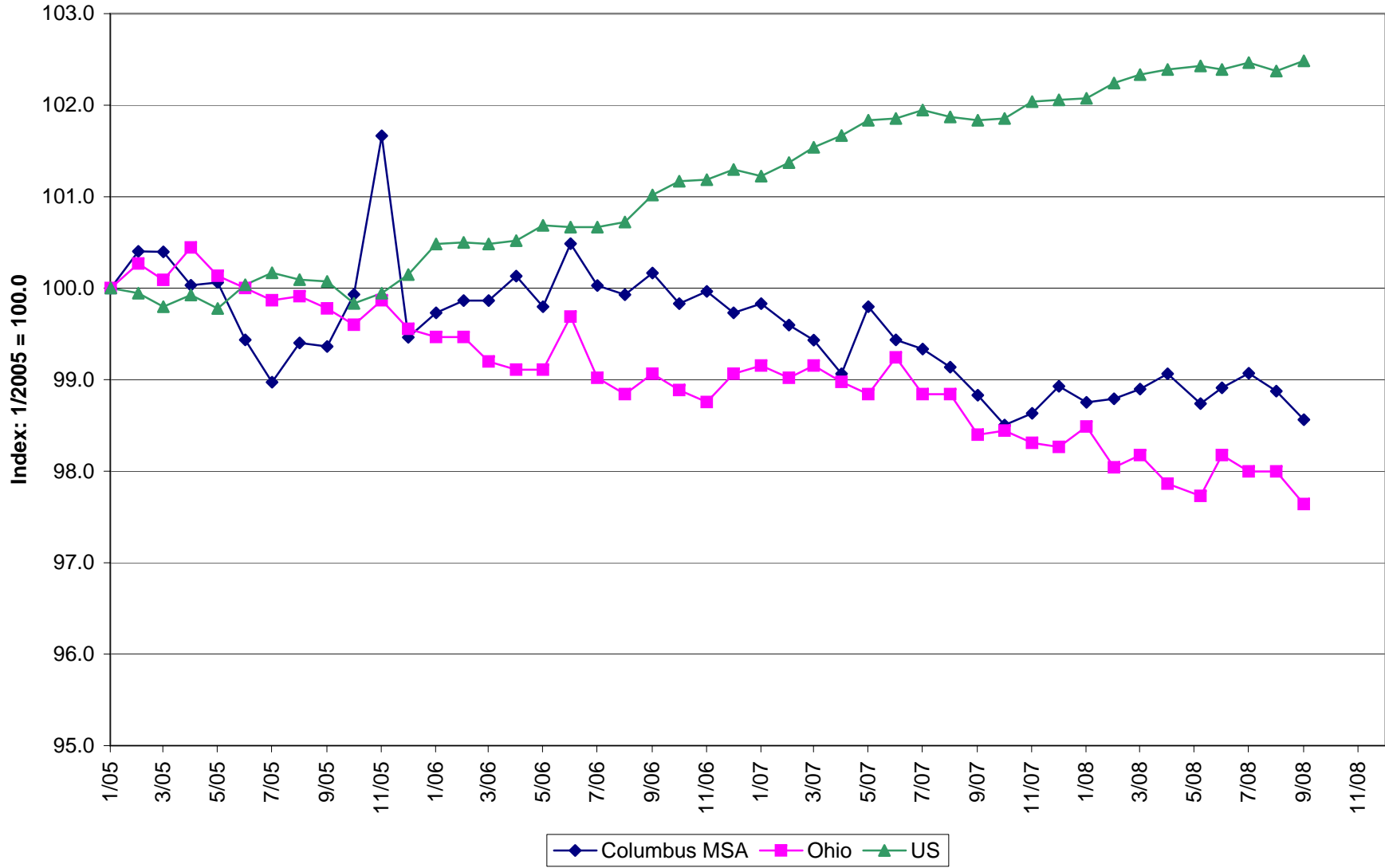

Government Employment, 1990-2007

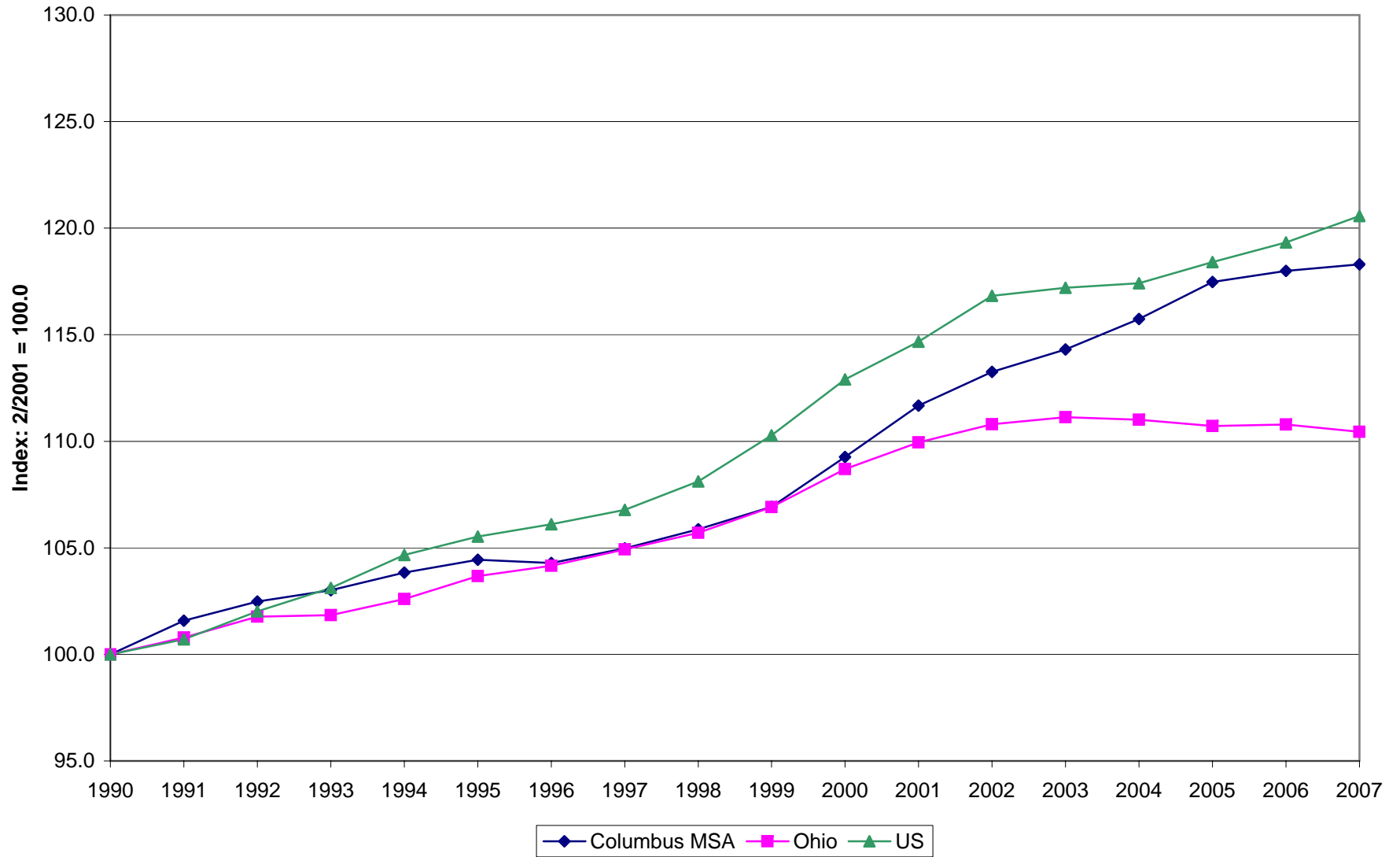

Government Employment, 2005-2008

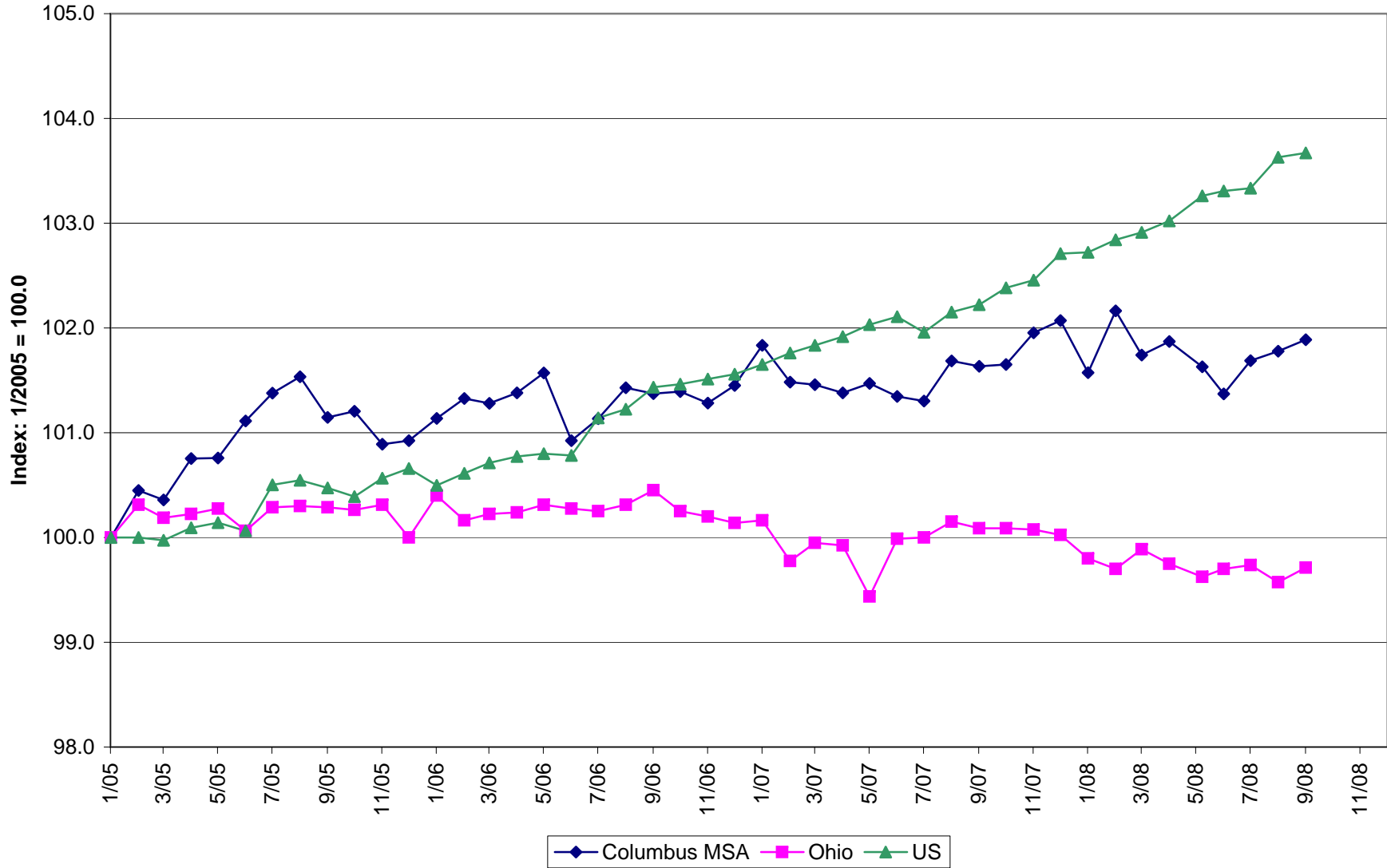

Federal Government Employment, 1990-2007

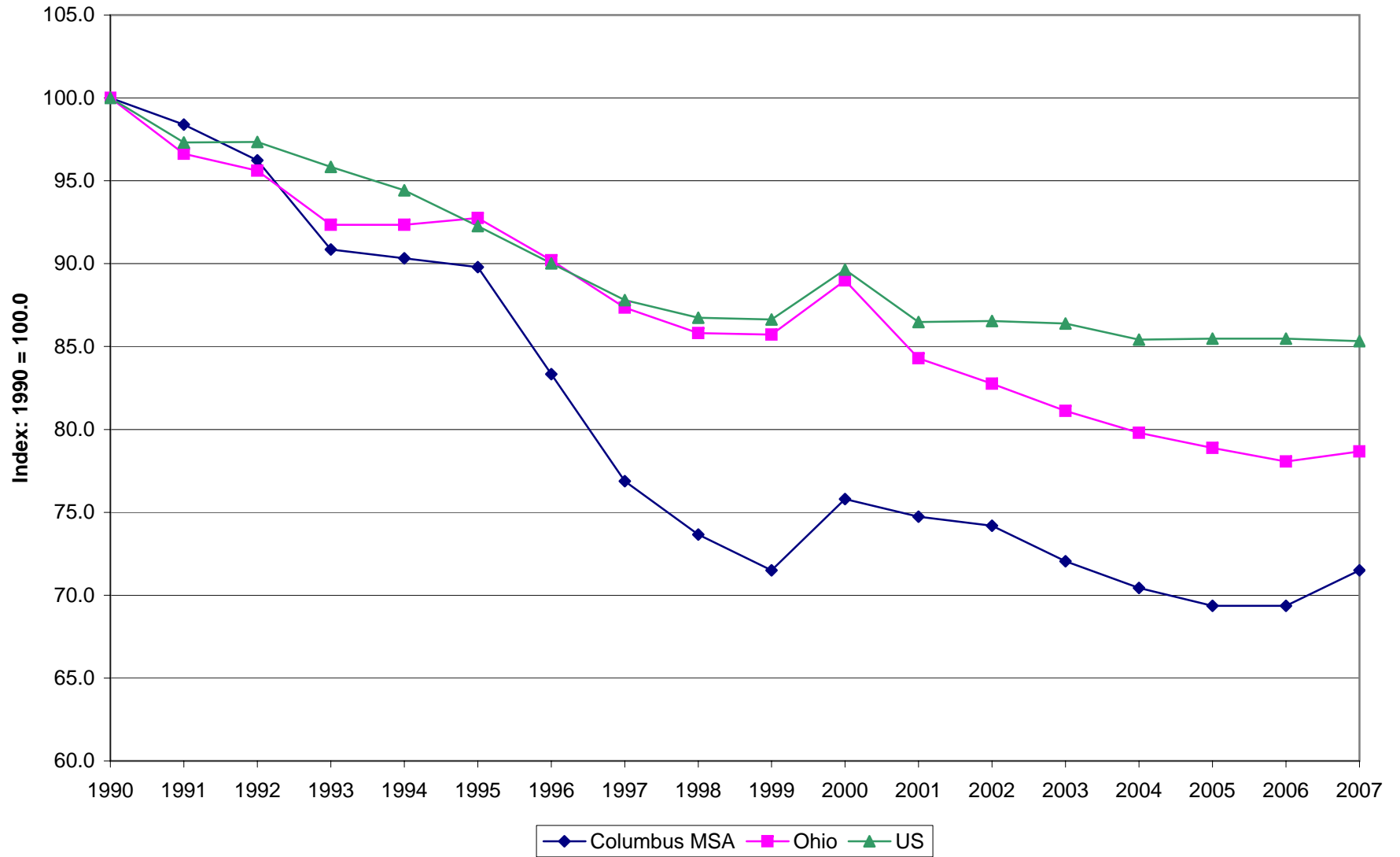

Federal Government Employment, 2005-2008

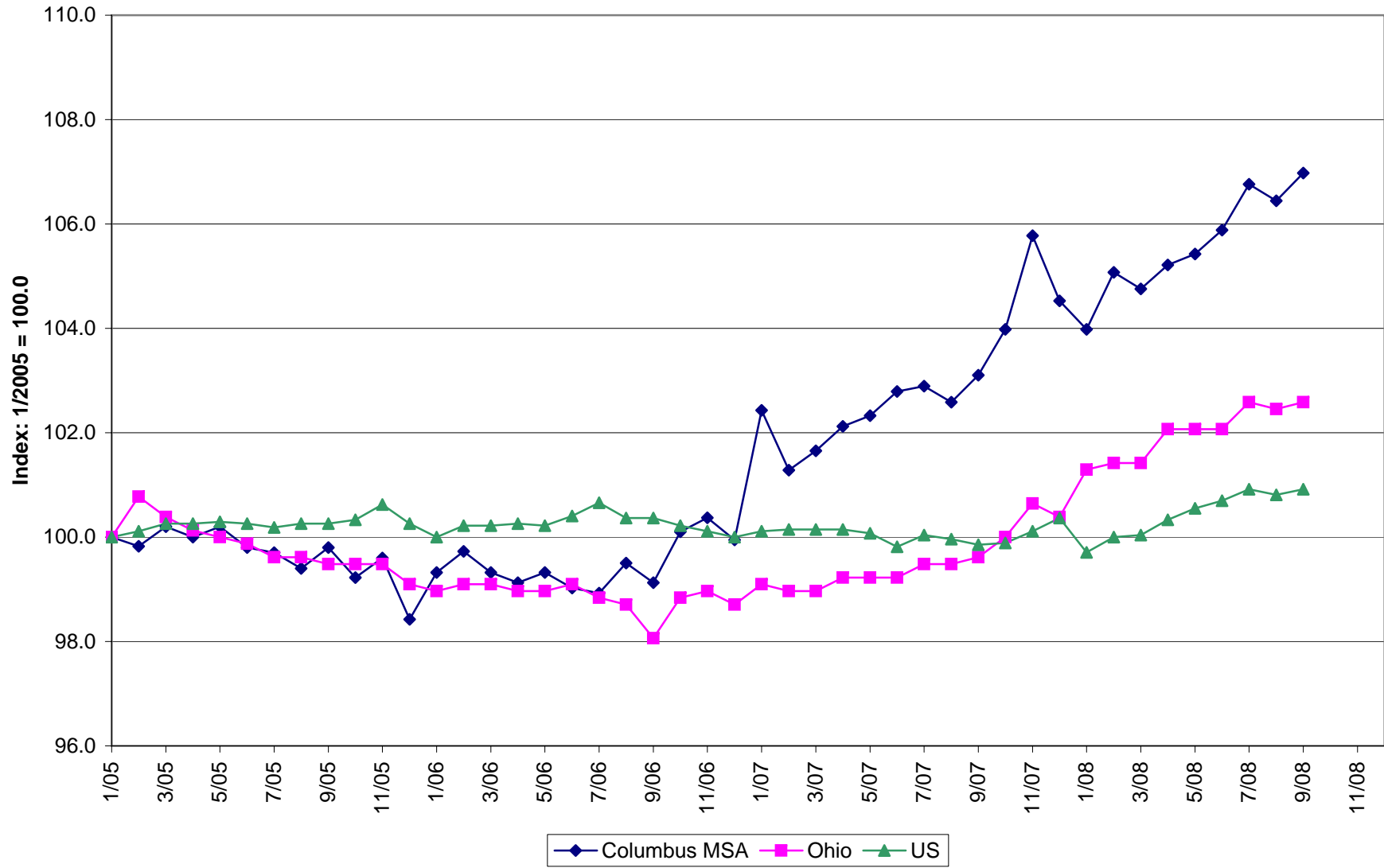

State Government Employment, 1990-2007

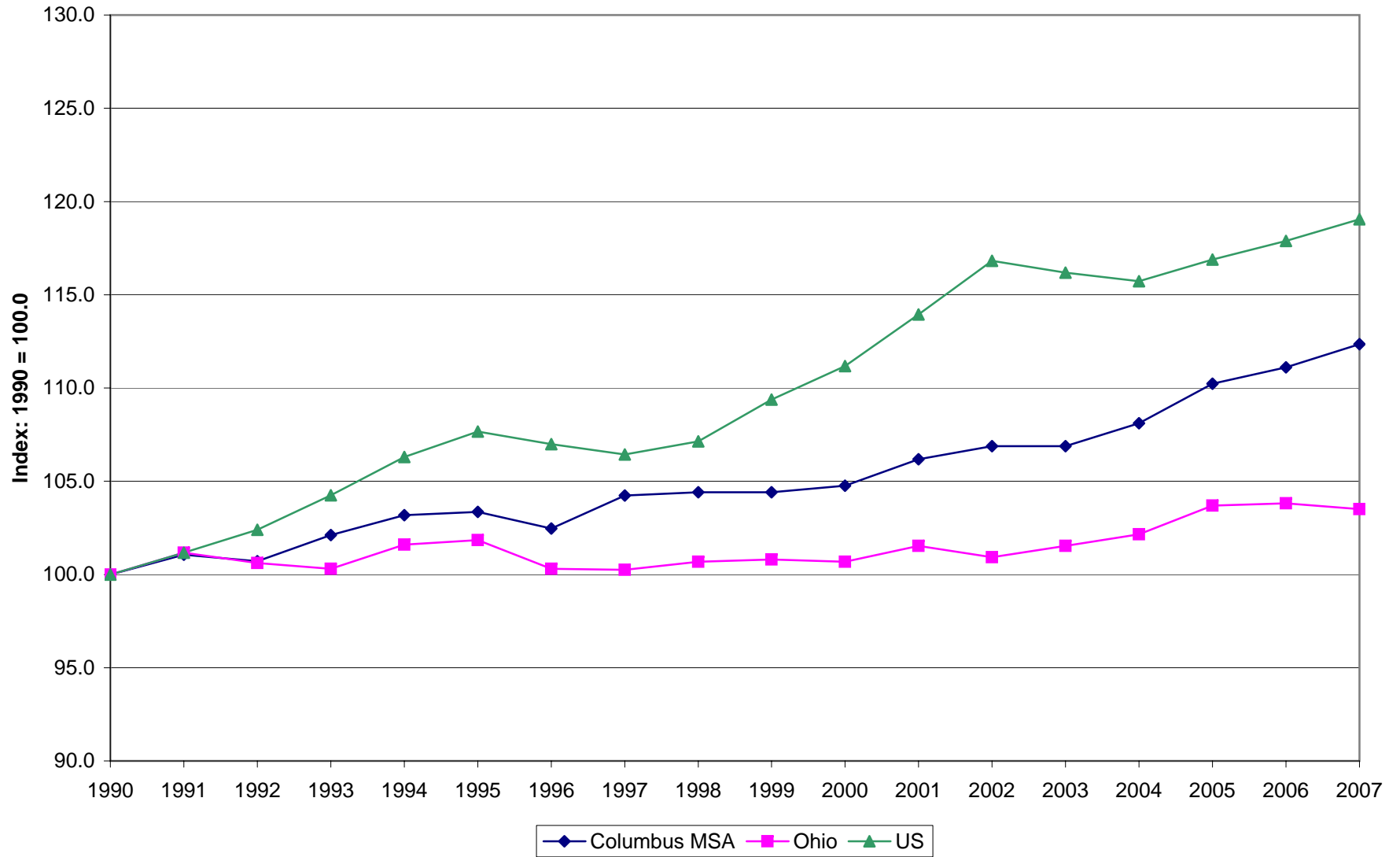

State Government Employment, 2005-2008

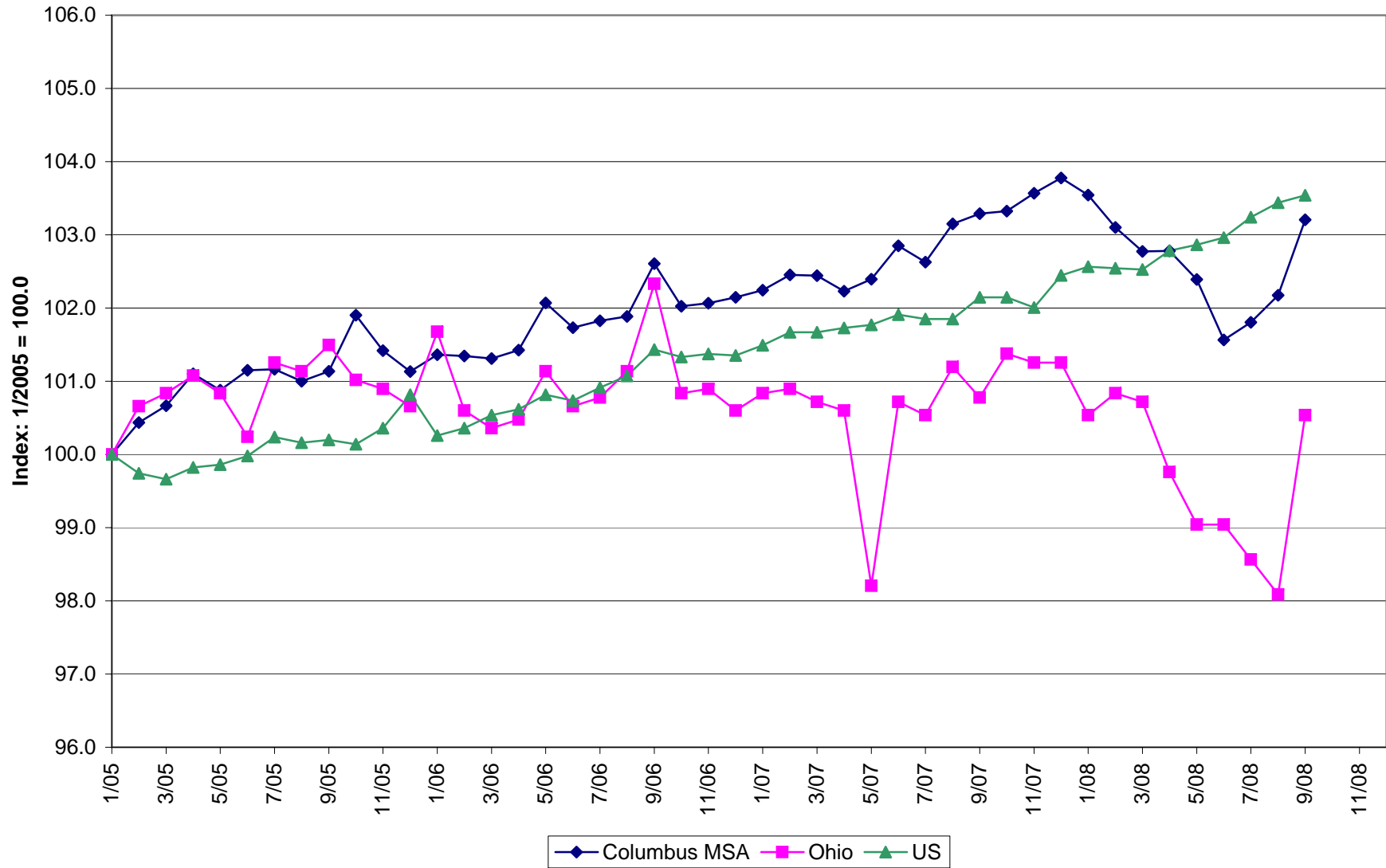

Local Government Employment, 1990-2007

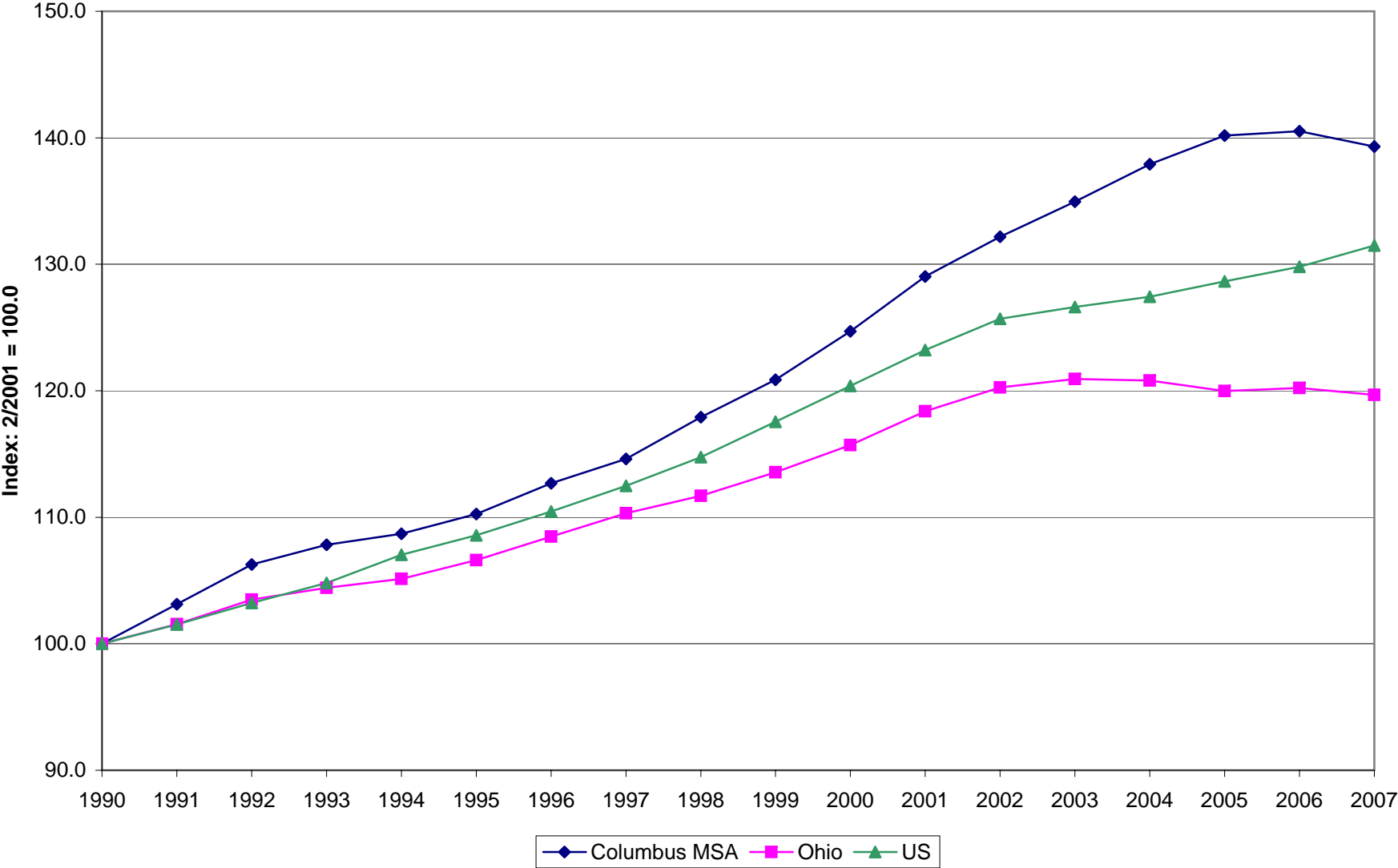

Local Government Employment, 2005-2008

